

# WALTHERS *Flyer*

Everything You Need to Build a Great Model Railroad

MARCH/APRIL 2024

**SALE ENDS  
4-30-24**

# POWER

We have engines for every assignment!



**WALTHERS PROTO / WALTHERS MAINLINE  
BRAND SPOTLIGHT**  
STARTING ON PAGE 4

Find a Hobby Shop Near You! Visit [walters.com](http://walters.com) or call 1-800-487-2467





## WELCOME TO OUR POWER EDITION

For every assignment, there's an engine tailor-made to do the job!

Like the prototype, you'll find today's models have exactly what it takes to run your railroad, whether pulling fast streamliners, heavy freights, or handling switching chores.

Our March/April Flyer showcases a great selection of motive power from your favorite scales, all designed to deliver maximum performance and amazing detail. Be sure to check out the special feature starting on page 4 for a look at some of the latest HO releases from Walther'sProto® and Walther'sMainline®!





## CONTENTS

Brand Spotlight - Walther's Power	Pages 4-9
Walther's National Model Railroad Build-Off	Page 10
New From Walther's	Pages 11-14
Walther's 2024 Model Railroad Scholarship	Page 15
New from Our Partners	Pages 16-17
The Bargain Depot	Pages 18-19
HO Scale	Pages 20-33, 36-53, 66
N Scale	Pages 53-58
Any & All Scales	Pages 59-65
Walther's 2024/2025 Reference Book	Page 67
Featured Online Products	Pages 67a-67g

## FOLLOW US

@waltherstrains



**SCAN  
HERE**

to shop at  
waltherstrains.com

**COVER STORY:** Fast freight is more than just a slogan on the Pennsylvania Railroad these days! Roaring east and west on tight 32-hour schedules, the road's Merchandise Service trains expedite package shipments over the 900 miles separating New York and Chicago every day. At the heart of each train is a fleet of upgraded X29B boxcars rebuilt with bigger bodies for an increased payload and specially painted to promote the service. Today's train is lead by one of the road's dual-purpose FP7 diesels (Class EFP-15), equally at home on freight as well as mail and passenger runs. Bring this exciting era to life on your HO layout in minutes with this new series from Walther'sProto®, that includes special 12-Car sets with matching cabin car (caboose) showcased on page 24 inside, and correct FP7s in two authentic scheme, listed on page 11.

**THIS PAGE: Born to Run** – The long days of summer bring a steady parade of ore trains all across the Missabe Road. From staples to support beams, typewriters to tin cans, demand for steel is nonstop so trains roll day and night to keep the blast furnaces fed and running. Operations these days are a blend of old and new, as a rugged and reliable SD9 handles a long string of empty cars, updated over the past winter with side extensions to handle lighter taconite pellets. Green signals greet the approaching train, and with a wave from the fireman, the big six-axle unit urges the cars ahead. No matter what kind of cargo your railroad moves, you need the right motive power to get the job done. HO modelers will find a great selection of diesels from every era like the SD9 shown here, and the next run of GP35s at upper left and more, in the special showcase of Walther'sProto and Walther'sMainline® models starting on page 4 to get your operations moving!





**WALTHERS****MAINLINE** / **WALTHERSPROTO**

## THE RIGHT DIESEL POWER FOR ANY HO RAILROAD

Whether heading up fast passenger runs, shuffling cars through busy yards, drifting along quiet branch lines, or moving today's heavy tonnage that demands six-axle power, there's a Walther loco ready and waiting for your toughest assignments!

Pick the power that meets - and exceeds - your expectations with super-detailed WaltherProto replicas, and the affordable workhorses from WaltherMainline.





### ATTENTION TO EVERY DETAIL

Engineered for excellence, every Walther's model is a faithful replica, matching prototype design, dimensions and details! For modelers who want ultimate realism without the work, each Walther'sProto engine comes fully assembled and packed with era- and road-specific details - many tooled especially for that release!

For hands-on operation at clubs, shows or home, Walther'sMainline engines feature rugged detail that stands up to frequent handling. They're easily superdetailed at any time with Walther's own Diesel Detail kits and add-on parts from our many suppliers.

### PROVEN POWER AND PERFORMANCE

Under the hood of every Walther'sProto and Walther'sMainline model, you'll find a state-of-the-art drive with a five-pole, skew-wound can motor, flywheel and 14:1 helical-cut gears. A heavy die-cast metal chassis, all-wheel drive and electrical pick-up, LED lighting and more are all standard on every engine. Together, this rugged and reliable design delivers quiet, smooth performance at any speed whether running alone or MU'ed with other power.

### A SOUND INVESTMENT IN REALISTIC OPERATION

Whether you want your engines with "all the bells and whistles," prefer to install your favorite DCC decoders, or run standard DC, Walther'sProto and Walther'sMainline have you covered!

All DCC-equipped models come from the factory ready to enjoy with dual-mode decoders for DCC- or DC-powered layouts; Walther'sProto replicas are equipped with ESU LokSound 5 decoders, while Walther'sMainline models feature basic ESU Sound & DCC decoders. Each delivers a full range of sounds including prime mover, brakes, authentic air horns, bells and more. A 21-pin DCC plug is standard on most current production DCC and DC units, for quick and easy upgrades at anytime.

## WALTHERS MAINLINE®

### TOUGH ON THE OUTSIDE, TOUGH ON THE INSIDE!

Whether you're running on a club layout, show display or at home, WaltherMainline engines are built to stand up to the toughest HO operating environments.

At the heart of every model is the same rugged, proven drive used in WaltherProto locomotives. This state-of-the-art system is built around a can motor, featuring a five-pole, skew wound armature that provides smooth starts and stops, and plenty of power. The drive train is equipped with 14:1 helical cut gears that reduce operating noise, and provide superior strength that translates into outstanding pulling power and longer operating life. All-wheel-drive and electrical pick up, along with a flywheel keep trains moving past dirty track and other potential power drops. A heavy die-cast metal frame that keeps the weight on those correct size RP-25 metal wheels, makes for impressive pulling power with long or short trains.

Durable details on the body shell stand-up to frequent handling with no danger of breaking off, and Walther's own Proto MAX™ metal knuckle couplers stand up under pressure when others won't.

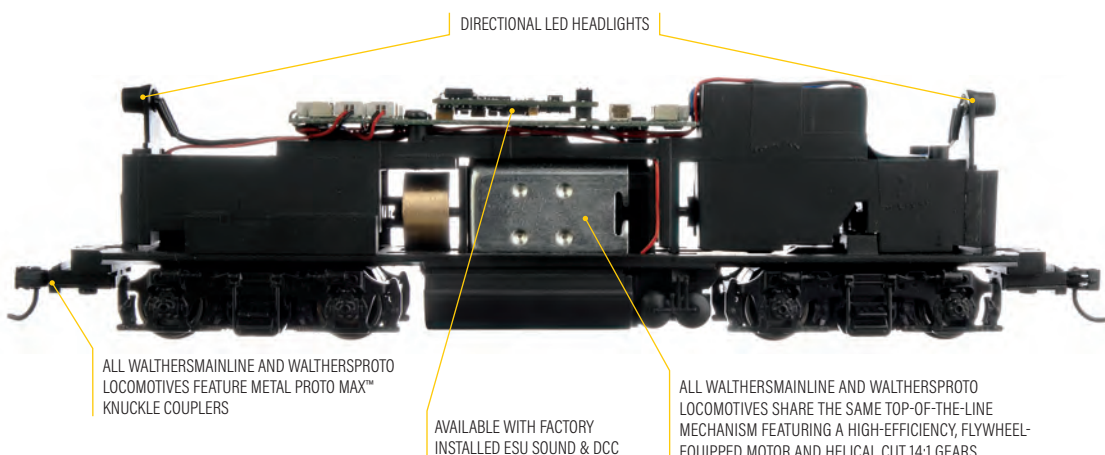

#### EMD GP9 Phase II with Chopped Nose

In Stock

Roadnames: US Army, CN, CP, CNW, IC, MILW, Leased Unlettered

#### ESU Sound & DCC

910-20430 to 910-20443 Series \$214.98 Each

#### Standard DC

910-10430 to 910-10443 Series \$159.98 Each



#### Alco RS-2

Spring 2024 Delivery

Roadnames: BRC, CGW, D&H, GBW, LV, MON, Undecorated

#### ESU Sound & DCC

910-20700 to 910-20712 Series \$214.98 Each

#### Standard DC

910-10700 to 910-10712 Series \$164.98 Each





**EMD SD60M with Three-Piece Windshield**

In Stock

Roadnames: SOO, BN, BNSF, CP, NS, UP<sup>†</sup>

**ESU Sound & DCC**

910-20313 to 910-20324 Series \$219.98 Each

**Standard DC**

910-10313 to 910-10324 Series \$169.98 Each



**EMD SW7**

In Stock

Roadnames: Chessie, CR, DT&I, KCS, PRR, SCL, SOU

**ESU Sound & DCC**

910-20668 to 910-20675 Series \$219.98 Each

**Standard DC**

910-10665 to 910-10677 Series \$169.98 Each

<sup>†</sup>Union Pacific licensed product



## WALTHERSPROTO®

### MORE THAN JUST A MODEL

Uncompromising attention to every detail takes every WaltherProto engine to a new level of realism. Superb tooling, capturing the correct contours and lines of the prototypes, provides a solid starting point for the wealth of road- and era-specific details that set WaltherProto models apart. Correct air horns, radio antennas, headlight styles and auxiliary lighting as appropriate, truck sideframes, handrails, pilots, dynamic or nondynamic brake and much more - many newly-tooled especially for each release - are factory-applied, or included as options with undecorated versions.

Along with great details on the outside, every WaltherProto engine is available with factory-installed, fully-featured LokSound 5 Sound & DCC control. Accurate prime-mover sounds, multiple programmable choices for air horns and bells, plus sound effects including coupler clash and dynamic brakes, add a new dimension of fun to operations.

Beauty isn't just skin deep; under that beautifully detailed body you'll find the proven power of the WaltherProto drive. Built for years of dependable service with unrivaled pulling power, a five-pole, skew-wound can motor, flywheel, 14:1 helical gears, all-wheel drive and electrical pick up deliver a full range of realistic speeds for any job.





#### EMD FP7 Diesel

Summer 2024 Delivery

Roadnames: C&O, CP, SOO, SP<sup>1</sup>

#### LokSound 5 Sound & DCC

920-42546 to 920-42561 Series

A-B Sets: \$599.98 Each

A Unit Only: \$299.98 Each

#### Standard DC

920-49546 to 920-49561 Series

A-B Sets: \$399.98 Each

A Unit Only: \$199.98 Each



#### EMD GP35

Spring 2024 Delivery

Roadnames: ATSF, GN, GM&O, N&W, SOU, SP<sup>1</sup>, Undecorated

#### LokSound 5 Sound & DCC

920-42175 to 920-42188 Series \$319.98 Each

#### Standard DC

920-49175 to 920-49188 Series \$219.98 Each



THE SKY'S THE LIMIT FOR  
WALTHERS 2024 NMRBO!

# CHALLENGE ACCEPTED!

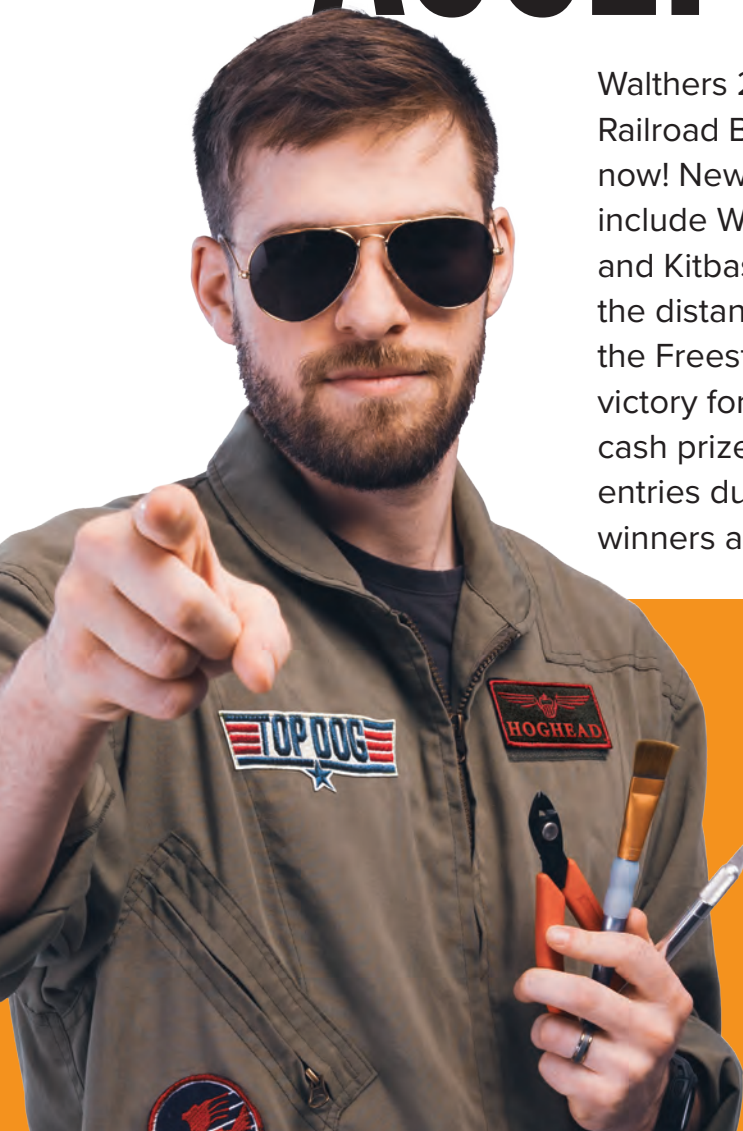

Walther's 2024 National Model Railroad Build-Off launches now! New categories this year include Weathering, Graffiti Art, and Kitbashing, or you can go the distance with a diorama in the Freestyle category. Ace a victory for bragging rights and cash prizes up to \$2000! All entries due by July 1, 2024, with winners announced in August.

**CONTEST BEGINS**  
**3/1/2024**

**ENTRIES DUE**  
**7/1/2024**

**WINNERS  
ANNOUNCED**  
**AUGUST 2024**

GET ALL THE DETAILS  
**[WALTHERS.COM/NMRBO](https://www.walters.com/nmrbo)**



# ADVANCED RESERVATIONS

## NEW WINTER ARRIVALS

### WALTHERSPROTO

**NEW HO** Walther'sProto®

#### 30' ATSF 1300-Series Wood Waycar (Caboose)

920-103204 through 920-103209 • \$54.98 Each

• One time run of these roadnumbers, order now - limited quantity available!

• Trademark underbody toolbox & prototypical window arrangement



Available Schemes: A. T. & S. F. - Pre-1938, A.T.S.F. - 1938-1941, ATSF - 1943-Retirement

### WALTHERSPROTO

**NEW HO** Walther'sProto

#### Pennsylvania Railroad Merchandise Service Freight Train

920-900 through 920-902 • \$549.98 Each

• Includes 12 newly tooled X29b boxcars & N6B cabin car

• Three prototypical paint schemes

• Matching Walther'sProto dual-service FP7-F7B diesels, available separately



### WALTHERSPROTO

**NEW HO** Walther'sProto

#### EMD GP35 Diesels

920-42175 through 920-42188 - LokSound 5 Sound & DCC

\$319.98 Each

920-49175 through 920-49188 - Standard DC • \$219.98 Each

Spring 2024 Delivery for All Models

• One time run of these roadnumbers, order now - limited quantity available!

• NEW - Phase I C/D side sill

• NEW - Based on units built from 1963 to mid-1965 - many still in service

• NEW - High-hood Norfolk & Western and Southern Railway models



Available Roadnames: ATSF, GN, GM&O, N&W (High-Hood), SOU (High-Hood), SP; Undecorated in DC and DCC with high or low short hoods

### WALTHERMAINLINE

**NEW HO** Walther'sMainline®

#### 89' Flatcar with Tri-Level Shielded Auto Rack

910-8301 through 910-8324 • \$44.98 Each • Spring 2024 Delivery

• One time run of these roadnumbers, order now - limited quantity available!

• Prototypes in service from 1970s to 1980s carrying automobiles

• Detailed Trailer-Train flatcar with Paragon II style rack

• Die-cast metal underframe

• Swinging drawbars for 24" & larger curves



Roadnames: B&M / TTKX flatcar, C&O / TTKX flatcar, CR / TTKX flatcar, EL / TTKX flatcar, MILW / TTKX flatcar, SOU / TTRX flatcar

\*Union Pacific licensed product

# ADVANCED RESERVATIONS

## WALTHERSPROTO

**NEW HO** Walther'sProto

### Pennsylvania Railroad FP7-F7B (Class EFP-15-EH-15)

#### Dual-Service Diesels

920-42536 through 920-42545 – LokSound 5 Sound & DCC

A-B Sets • \$599.98 Each • Matching A Units • \$299.98 Each

920-49536 through 920-49545 – Standard DC

A-B Sets • \$399.98 Each • Matching A Units • \$199.98 Each

Summer 2024 Delivery for All Models

• One time run of these roadnumbers, order now - limited quantity available!

• Train Phone antennas & other era-specific details



Available Roadnames: PRR (Tuscan 5-Stripe), PRR (Brunswick Green)

## WALTHERMAINLINE

**NEW HO** Walther'sMainline

### National Steel Car (NSC) Articulated 3-Unit 53' Well Car

910-55800 through 910-55816 • \$99.98 Each (Unless Noted)

Spring 2024 Delivery

• One time run of these roadnumbers, order now - limited quantity available!

• Detailed brake gear w/air lines & separately applied side ladders

• Die cast metal body for excellent performance empty or loaded



Available Roadnames: BNSF Railway, CN/GTW, TTX/DTTX - Yellow, TTX/DTTX - Red "Jack Here" Warnings, Undecorated - \$94.98 Each

## WALTHERMAINLINE

**NEW HO** Walther'sMainline

### Alco RS-2 Diesels

910-20700 through 910-20712 – ESU Sound & DCC • \$214.98 Each

910-10700 through 910-10712 – Standard DC • \$164.98 Each

Spring 2024 Delivery

• One time run of these roadnumbers, order now - limited quantity available!

• NEW Air- or Water-cooled exhaust stack as appropriate

• Molded drill starter points - add correct curved Alco grab irons to your model easily with Walther'sMainline RS-2 Diesel Detail Kit (910-260, sold separately)



Available Roadnames: Belt Railway of Chicago, CGW, D&H, GBW, LV, Monon, Undecorated

## WALTHERMAINLINE

**NEW HO** Walther'sMainline

### Alco RS-2 Diesel Detail Kit

\$11.98 Each • Spring 2024 Delivery

• Alco-style rounded grab irons in three correct sizes

• Easy upgrade for Walther'sMainline (sold separately) & legacy Proto 1000 diesels

• Durable, factory-formed stainless steel wire

• 10-piece set with all standard grab irons to do one unit including:

- 2 large left curved grab irons
- 2 large right curved grab irons
- 6 small curved grab irons

• Illustrated instructions

910-260 Alco RS-2 Diesel Detail Kit



## WALTHERS MAINLINE

**NEW HO** WaltherMainline™

### 50' American Car & Foundry Exterior Post Boxcar

910-1872 through 910-1899, 910-2100 • \$34.98 Each (Unless Noted)  
Spring 2024 Delivery

- One time run of these roadnumbers, order now - limited quantity available!
- Prototypes seen from coast-to-coast 1974 to the present
- Correct Plate B dimensions



Available Roadnames: TASD, BAR, KCS, MSE,  
New Orleans Public Belt, Railbox, Virginia & Maryland - LRWN,  
Undecorated - \$31.98 Each

## WALTHERS MAINLINE

**NEW HO** WaltherMainline™

### 60' Pullman-Standard Single Door Auto Parts Boxcar

910-3350 through 910-3371 • \$37.98 Each • Spring 2024 Delivery

- One time run of these roadnumbers, order now - limited quantity available!
- Prototypes in service from 1960s to 1990s handling heavy parts
- Separate ladders
- Detailed underbody with end-of-car cushioning



Available Roadnames: ATSF, B&O, BN, CSXT, DT&I, NS, SOU,  
Undecorated

## WALTHERS MAINLINE

**NEW HO** WaltherMainline™

### Trinity 25,000-Gallon Tank Car

910-48201 through 910-48221 • \$34.98 Each • Spring 2024 Delivery

- One time run of these roadnumbers, order now - limited quantity available!
- Separately applied manway, protective top filling housing with hatch, pressure relief valve
- Underbody features separately applied wire safety rails, skid protected bottom outlet valve, steam inlet & outlet, brake equipment w/cylinder & rods, & train line
- Finely molded factory-installed railings, ladders, walkways, placards & stirrups



Available Roadnames: ADM, ATSF, BRCX, BNSF, CRGX, GATX, TEIX

## WALTHERS MAINLINE

**NEW HO** WaltherMainline™

### 53' General Steel Castings (GSC) Bulkhead Flatcar

910-5922 through 910-5939 • \$37.98 Each • Spring 2024 Delivery

- One time run of these roadnumbers, order now - limited quantity available!
- Die cast metal body for excellent performance empty or loaded
- Used to carry lumber, utility poles, pipe, steel shapes, rail & various building materials



Available Roadnames: BNSF, DRGW<sup>†</sup>, GN, ICG, PC, SOU

<sup>†</sup>Union Pacific licensed product



**NEW HO** Cornerstone®

**Mid-Century Modern Freight Station Kit**

- \$59.98 Each - Spring 2024 Delivery
- Prototype in railroad service from 1950 to 1994 - now on the National Register of Historic Places
  - Typical of structures built by many railroads as part of postwar modernization programs for communities large or small
  - Authentic Mid-Century Modern design w/period "brick & concrete" construction
  - Detailed station/office area & freight annex w/road & rail loading docks & ramp
  - Measures: 27-3/4 x 8-1/2 x 2-3/4" 70.5 x 21.5 x 6.9cm



933-4065 Mid-Century Modern Freight Station



**NEW HO** Cornerstone

**Vintage Grocery Store Kit**

- \$64.98 Each - Spring 2024 Delivery
- Authentic cinder block & decorative brick wall details
  - Separate large pane windows and traditional "glass" entry/exit doors
  - Decorative front planter box
  - Rear loading dock with overhead door & "steel" employee entrance doors
  - Large signs for front and sidewalls
  - Roof-mounted sign, two air conditioners & large vent, separate electrical box, gas meter & downspouts
  - Measures: 12-5/8 x 7-15/16 x 3-3/4" 32 x 20 x 9.5cm



933-4117 Vintage Grocery Store

**WALTHERSTRACK™**

**NEW HO** Walther'sTrack™

**Code 83 and Code 100 Expandable Track**

- \$14.98 Each - In Stock
- The magical puzzle piece to connect modular layouts without trimming and refitting track
  - Adjustable center section expands overall length from 8-7/8" to 9-3/8" 22.5 to 23.8cm
  - Center section features special tight-fitting joiners for positive electrical contact
  - Built tough for repeated adjustments
  - Ideal for connecting modules & filling track gaps
  - Use in place of any standard 9" 22.8cm straight snap track section
  - Cutouts at both ends for standard rail joiners - no modification needed
  - Compatible with all Code 83 & Code 100 track

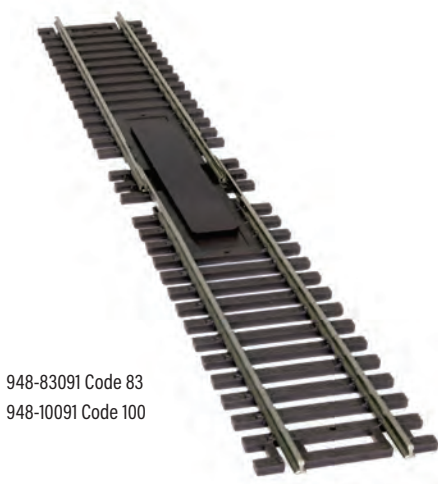
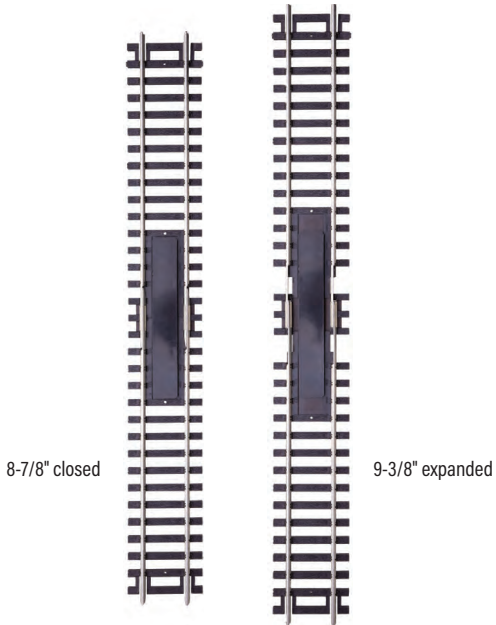

948-83091 Code 83  
948-10091 Code 100





## 2024 WALTHERS MODEL RAILROAD SCHOLARSHIP

# GET ON THE RIGHT TRACK TO SCHOLASTIC SUCCESS!

Wm. K. Walther's, Inc. continues to recognize the future of our hobby; the youth and young adults active in model railroading and pursuing a degree in one of the STEAM programs; Science, Technology, Engineering, Art or Math. Walther's will award two deserving young adults one \$2,500 scholarship each!

---

**APPLICATION DEADLINE: JULY 1, 2024.**

Learn the details at: [walthers.com/scholarship](https://walthers.com/scholarship)



## Here are some great new items from our valued manufacturer partners.

To shop by Manufacturer, visit [walthers.com/manufacturer-name](http://walthers.com/manufacturer-name) and select your favorite manufacturer. Or, visit our New Product Center at [walthers.com](http://walthers.com) to see everything that's new.



### **HO EMD GP38 Low Nose w/Ditch Lights - Standard DC - Master® Silver Atlas.**

**CNW (yellow, green)**  
150-10004055 #4705  
150-10004056 #4710  
Price: \$189.95

**FURX (maroon, black)**  
150-10004057 #5525  
150-10004058 #5527  
Price: \$199.95



### **HO Superliner I Coach** Kato. Crisp, elegant details including full interior detailing, flush tinted windows and free rolling trucks. 381-356057 Amtrak #34041 (Phase IV, silver, blue, red) Price: \$105.00



### **HO Superliner I Lounge** Kato. Crisp, elegant details including full interior detailing, flush tinted windows and free rolling trucks. 381-356065 Amtrak #33014 (Phase IV, silver, blue, red) Price: \$105.00



### **HO Superliner I Sleeper** Kato. Crisp, elegant details including full interior detailing, flush tinted windows and free rolling trucks. 381-356087 Amtrak #32058 (Phase IV, silver, blue, red) Price: \$105.00



### **HO Superliner I Transition Sleeper** Kato. Expand Amtrak service with this highly detailed model featuring GSC trucks with spinning bearing caps, detailed interior, authentic paint and lettering and magnetic knuckle couplers. 381-356252 Amtrak #39041 (Phase IV, silver, blue, red) Price: \$105.00



### **HO 70-Ton 2-Bay Covered Hopper w/Open Sides - Executive Line Bowser.** MEC (Blt. 10-47 Repack 10-47, gray, black, red, Fried Egg Logo) 6-43278 #2435 6-43279 #2441 Price: \$29.95



### **HO X-29 40' Boxcar** Intermountain. 85-37160 MEC (green, Harvest Gold, Pine Tree Route Logo) Price: \$42.95



### **HO NE-6 Caboose - Master®** Atlas. Pittsburg and Shawmut (red, white, black) 150-20007012 #193 150-20007013 #194 New York, Susquehanna & Western (red, yellow) 150-20007016 #116 150-20007017 #117 Price: \$39.95



### **HO Track Cleaning 40' Boxcar w/Removable Dry Pad** Bachmann. Clean track while you run trains! Detailed boxcar features a removable dry pad mounted on the underside to wipe away grime. Ready for service, model is complete with metal wheels and E-Z Mate® magnetic knuckle couplers. 160-16325 L&N #40550 (Impact Demo Car, "transparent") 160-16326 RDG #111212 (green, yellow, Billboard RDG) Price: \$62.00



### **HO Transfer Caboose** Bachmann. 160-76401 CSX Transportation #16624 (gray, blue, yellow) 160-76402 MP #13061 (red, white, blue, Screaming Eagle Logo) Price: \$79.00



### **HO Slab-Side Covered Hopper - Master** Atlas. Move a wide range of loads in these highly detailed hoppers. Based on cars introduced in 1950 that remained in service into the 1990s, the fully assembled models feature the correct number of loading hatches and open or closed sidesills as appropriate, along with authentic paint and lettering. Toronto, Hamilton and Buffalo (black, white) 150-20007169 #2839 150-20007170 #2841 Price: \$57.95



### **HO Standard-Cupola Caboose - Master** Atlas. MEC (Harvest Gold, green) 150-20006230 #655 150-20006231 #659 NS (red, white) 150-20006235 #555555 Price: \$46.95



### **HO Pullman-Standard PS-1 40' Steel Boxcar - Silver Series®** Bachmann. 160-16024 North Pole Ornament Artisans Price: \$39.00



**FOR ALL ITEMS IN RED.**

**WARNING:** Cancer and Reproductive Harm - [www.P65Warnings.ca.gov](http://www.P65Warnings.ca.gov). See page 21.





**HO High-Capacity Cryogenic Tank Car**  
Broadway Limited.  
187-8042 Big 3 Industries (white, black, red)  
187-8043 Canadian Liquid Air (black, yellow, white)  
187-8044 Linde (Type A body, white, green, blue)  
187-8045 Linde (Type C body, white, green, blue)  
Price: \$54.99



**HO Wooden Bridge**  
Busch.  
189-1850 Laser-Cut Wood Kit - 2-7/8 x 2-1/8 x 3/4" 7.3 x 5.4 x 1.9cm  
Price: \$19.99



**HO Dog Training School**  
Merten.  
447-212589 pkg(9)  
Price: \$14.99



**HO Woman Reading on Sofa**  
Preiser.  
590-28179 Figure & Sofa  
Price: \$8.99



**HO MCI D4000 Coach - Assembled**  
Iconic Replicas.  
808-870481 Greyhound Canada #977 (white, blue, red, black, silver)  
808-870482 Riverside County Sheriff (white, silver, green)  
808-870483 Painted, Unlettered (white, silver, black)  
808-870484 Peter Pan (white, silver, green)  
Price: \$49.95



**N FM H-24-66 Phase 1B Trainmaster - LokSound & DCC**  
Atlas.  
RDG (green, gold)  
150-40005412 #806  
SP (gray, red)  
150-40005413 #4803  
150-40005414 #4804  
Price: \$249.95



**N 3-Bay Cylindrical Covered Hopper - Executive Line**  
Bowser.  
Erie Lackawanna (Blt. 10-64, Boxcar Red)  
6-38137 #20008  
6-38138 #20012  
6-38139 #20015  
FMC Chemicals (Blt. 7-62, beige, black, Large Logo)  
6-38140 #60546  
6-38141 #60548  
Maypo (Blt. 1-63, beige, red, billboard lettering)  
6-38147 #17480  
6-38148 #17481  
Price: \$27.95



**N Difco Side-Dump Car - Master®**  
Atlas.  
Norfolk and Western (orange)  
150-50006056 #514232  
150-50006057 #514250  
150-50006058 #514270  
SP (Boxcar Red)  
150-50006062 #6408  
150-50006063 #6428  
150-50006064 #6432  
Price: \$39.95



**N 90-Ton 3-Bay Hopper with Load**  
Atlas Trainman.  
BN (black, white)  
751-50005840 #527552  
751-50005841 #527565  
751-50005842 #527917  
CN CC (Boxcar Red, white)  
751-50005843 #40001  
751-50005844 #40035  
DRGW (black, white)  
751-50005864 #14638  
751-50005865 #14668  
751-50005866 #14907  
Price: \$20.95



**N EMD E8A w/Single Headlight & Passenger Pilot - Standard DC**  
Kato.  
381-1761971 Amtrak #4316 (Day One Scheme, black, blue, white, red)  
Price: \$130.00  
381-1765346 Amtrak #298 (Phase I, silver, red, blue, black)  
Price: \$120.00



**N Rainbow-Era 8-Car Set**  
Kato.  
381-1061971 Amtrak (Mixed Schemes) pkg(8)  
Price: \$280.00



**N 53'-6" General Service Welded Fish Belly Flatcar**  
Wheels of Time.  
WP (black)  
805-50163 #2238  
805-50164 #2247  
805-50165 #2250  
Price: \$36.39



**N 40' Mobile Office Container - Assembled**  
Atlas.  
150-70000233 Aries (gray, maroon)  
Price: \$24.95



**N 40' Mobile Office Container - Assembled**  
Atlas.  
150-70000234 Mobile Mini (tan, blue)  
Price: \$24.95



**N 40' Mobile Office Container - Assembled**  
Atlas.  
150-70000235 Triumph (two-tone gray)  
Price: \$24.95

**SO MANY PRODUCTS SO LITTLE SPACE!**  
**FIND MORE ONLINE NOW!**  
1. Go to [www.walthers.com/monthly-flyer](http://www.walthers.com/monthly-flyer)  
2. Click View Flyer Online  
3. Page through, shop, enjoy!



**N 40' Mobile Office Container - Assembled**  
Atlas.  
150-70000236 Wilmot (white, blue)  
Price: \$24.95

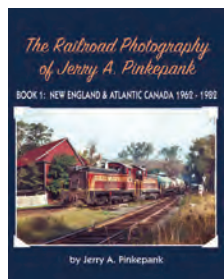

**The Railroad Photography of Jerry A. Pinkepank**  
Morning Sun. This book begins with the Quebec North Shore & Labrador, extending thru the Dominion Atlantic, CP and CN in New Brunswick, and B&M, CP, MEC and Bangor & Aroostook in ME, VT and NH. Hardcover, 128 pages. 484-1775 Book 1: New England & Atlantic Canada 1962-1982  
Price: \$69.95



**Lehigh Valley Equipment: A Sampling of the LV's Freight, Passenger & MoFW Cars**  
Morning Sun. This book is a look back at boxcars, hoppers, coaches, trucks and more. Ideal for railfans and modelers looking for prototype photos of their favorite equipment, this all-color book includes a never-before-seen boxcar paint scheme. 484-841X Softcover, 96 Pages  
Price: \$39.95

**Bargain Basement deals from your favorite manufacturers carried by Walthers. These products and prices won't last!**

### HO SCALE

Item #	Description	Reg. \$	Sale \$
85-47110	Bathtub Coal Gon DREX	42.95	33.98
85-47111	Bathtub Coal Gon DREX	42.95	33.98
112-7568	70-Ton Trip Hopp PGE	20.98	13.98
112-8155	2-Bay Cov Hopp CRGX 3/	64.98	42.98
150-10004007	GP-40 DC MC #312	189.95	126.98
150-10004008	GP-40 DC MC #316	189.95	126.98
150-10004032	GP-40 DCC MC #312	299.95	199.98
150-10004033	GP-40 DCC MC #316	299.95	199.98
150-20005531	Trin 3230 Cov Hopp UNDEC	54.95	36.98
150-20005934	60' Gund Sgl BNSF #761561	59.95	39.98
150-20006201	5077 Box Atlanta #7099	42.95	28.98
150-20006202	5077 Box BNSF #725677	42.95	28.98
150-20006203	5077 Box BNSF #725684	42.95	28.98
150-20006204	5077 Box BNSF #725712	42.95	28.98
150-20006212	5077 Box WRWK/GATX #1401	42.95	28.98
150-20006214	5077 Box WRWK/GATX #1411	42.95	28.98
150-20006833	3230 Cov Hopp BNBX #95475	64.95	42.98
150-20006834	3230 Cov Hopp BNBX #95486	64.95	42.98
150-20006835	3230 Cov Hopp BNBX #95490	64.95	42.98
150-20006836	3230 Cov Hopp BNBX #95495	64.95	42.98
150-20006841	3230 Cov Hopp CBFX #440506	64.95	42.98
150-20006843	3230 Cov Hopp CBFX #440512	64.95	42.98
150-20006844	3230 Cov Hopp CBFX #440522	64.95	42.98
150-20006846	3230 Cov Hopp LAFX #60159	64.95	42.98
150-20006847	3230 Cov Hopp LAFX #60164	64.95	42.98
150-20006848	3230 Cov Hopp LAFX #60170	64.95	42.98
150-20006849	3230 Cov Hopp CLSX #3202	64.95	42.98
150-20006850	3230 Cov Hopp CLSX #3203	64.95	42.98
150-20006851	3230 Cov Hopp CLSX #3207	64.95	42.98
150-20006935	3-Bay Cov Hopp Engel #47471	48.95	32.98
150-20006937	3-Bay Cov Hopp GK #46969	48.95	32.98
150-20006950	3-Bay Cov Hopp WK #87044	48.95	32.98
150-20006953	3-Bay Cov Hopp SP #496605	48.95	32.98
160-14005	Offset-Cup Cab BN #10420	48.00	31.98
160-14006	Cup Caboose N&W #1776	48.00	31.98
160-16306	Track Tank SHELL #1782	59.00	38.98
160-16826	NS Cab CHESSIE #1879	55.00	36.98
160-17818	40' Dome Tank SP #62820	39.00	25.98
160-18518	40' Stock SP #70320	37.00	24.98
160-69102	GP7 Diesel C&O #5735	225.00	149.98
160-71401	55' St Coil BNSF #534005	72.00	47.98
160-71403	55' St Coil NS #612084	72.00	47.98
160-71404	55' St Coil UP #249254	72.00	47.98
160-75801	Chem Tank Dmnd Chem #19419	49.00	32.98
175-15226	Ashton Martin DB 5 Green	29.99	19.98
175-24302	BMW 323i Yellow	26.99	17.98
175-61301	GMC Scncsr Bus Gryhnd #2	49.99	32.98
175-85653	Volvo N10 S Turquoise/Green	40.99	26.98
175-85655	Volvo N10 S Turquoise/Green	41.99	27.98
175-85950	Kenworth Bullnose Blk/Red/Grn	37.99	24.98
175-85952	Kenworth Bullnose Mackie	38.99	25.98
175-85953	Kenworth Bullnose ICX	38.99	25.98
175-85955	Kenworth Bullnose White	37.99	24.98
175-85976	Mack B61 White/Blue	37.99	24.98
175-85753MCW	Peterbilt 281 Yellow/White	37.99	24.98
187-7463	EMD GP20 SP #4087	369.99	246.98
187-7590	K-2 Mikado Hybr C&O #1160	899.99	719.98
187-7591	K-2 Mikado Hybr C&O #1168	899.99	719.98
187-7593	K-2 Mikado Hybr C&O #1196	899.99	719.98
187-7596	K-2 Mikado Hybr C&O #1166	899.99	719.98
187-7597	K-2 Mikado Hybr C&O #1182	899.99	719.98
187-7598	K-2 Mikado Hybr C&O #1194	899.99	719.98
187-7630	EMD SD40 ATSF #5006	399.99	266.98
187-7631	EMD SD40 ATSF #5010	399.99	266.98
187-7642	EMD SD40 PRR #6089	399.99	266.98
187-7643	EMD SD40 PRR #6100	399.99	266.98
187-7646	EMD SD40 SP #8411	399.99	266.98
187-7647	EMD SD40 SP #8436	399.99	266.98
189-52619	MB Sprinter GLS	37.99	24.98
380-6377	50' PS-1 Box ATSF #12688	44.98	35.98
380-7527	2-Bay Hopp MILW #96438	45.98	36.98

### HO SCALE

Item #	Description	Reg. \$	Sale \$
381-356214	Amtrak Baggage PhIII #61050	87.00	57.98
586-31010	Mid-Dozer	39.95	26.98
606-147007A	62' Flatcar ONR Yellow	54.95	43.98
606-171052A	SP B-50-16 Boxcar SDAE	54.95	43.98
635-HR6628	Diecast Log McCloud #2 2/	69.99	46.98
635-HR6630	Diecast Log Coos Bay #2 2/	69.99	46.98
635-HR6631	Diecast Log St.Regis #1 2/	69.99	46.98
635-HR6632	Diecast Log St.Regis #2 2/	69.99	46.98
635-HR6583A	Boxcar D&RGW #60919	32.99	21.98
635-HR6583B	Boxcar D&RGW #60940	32.99	21.98
635-HR6583C	Boxcar D&RGW #60953	32.99	21.98
635-HR6583D	Boxcar D&RGW #60987	32.99	21.98
635-HR6584A	Boxcar MILW #2101	32.99	21.98
635-HR6584B	Boxcar MILW #2104	32.99	21.98
635-HR6584C	Boxcar MILW #2118	32.99	21.98
635-HR6584D	Boxcar MILW #2149	32.99	21.98
635-HR6585A	Boxcar SP #651448	32.99	21.98
635-HR6585B	Boxcar SP #651533	32.99	21.98
635-HR6585C	Boxcar SP #651635	32.99	21.98
635-HR6585D	Boxcar SP #651442	32.99	21.98
635-HR6586A	Boxcar PRR #607592	32.99	21.98
635-HR6586B	Boxcar PRR #607524	32.99	21.98
635-HR6586C	Boxcar PRR #607577	32.99	21.98
635-HR6586D	Boxcar PRR #607587	32.99	21.98
734-SPEC012	Pttrblt 389 Sldr Pnmtc	32.99	21.98
734-SPEC026	KW W900L w/Pnmtc Trailer	32.99	21.98
734-SPEC029	KW W900L w/Pnmtc Trailer	32.99	21.98
734-SPEC030	KW W900L w/Pnmtc Trailer	32.99	21.98
734-SPEC031	Roy Carlson KW w/Pnmtc Trlr	32.99	21.98
751-20006549	PS-2 Cov Hopp B&M #2755	33.95	22.98
751-20006550	PS-2 Cov Hopp B&M #2757	33.95	22.98
751-20006551	PS-2 Cov Hopp B&M #2758	33.95	22.98
751-20006555	PS-2 Cov Hopp CG #1000	33.95	22.98
751-20006556	PS-2 Cov Hopp CG #1062	33.95	22.98
751-20006557	PS-2 Cov Hopp CG #1089	33.95	22.98
751-20006558	PS-2 Cov Hopp SDCX #27	33.95	22.98
751-20006559	PS-2 Cov Hopp SDCX #32	33.95	22.98
751-20006560	PS-2 Cov Hopp SDCX #33	33.95	22.98
751-20006561	PS-2 Cov Hopp N&W #514385	33.95	22.98
751-20006564	PS-2 Cov Hopp NP #75400	33.95	22.98
751-20006565	PS-2 Cov Hopp NP #75422	33.95	22.98
751-20006566	PS-2 Cov Hopp NP #75446	33.95	22.98
751-20006594	PS-2 Cov Hopp BN #979038	33.95	22.98
751-20006595	PS-2 Cov Hopp BN #979039	33.95	22.98
751-20006713	50'6" Boxcar CN #419348	30.95	20.98
808-870437	Proterra ZX5 Electric Transit Bus	49.95	32.98
808-870433	NFI Xcel XN40 Long Beach	49.95	32.98
808-870438	BYD K8M Transit BYD Corp	59.95	47.98
808-870440	BYD K8M Transit Amtrak Val	49.95	32.98

### Hn30 SCALE

Item #	Description	Reg. \$	Sale \$
160-77206	Thomas & Friends Brake Van	47.00	30.98
160-77207	Thomas & Friends Brake Van	47.00	30.98
160-77208	Thomas & Friends Box Van	47.00	30.98

### N SCALE

Item #	Description	Reg. \$	Sale \$
150-50004888	42" Coil Car IS #20197	32.95	21.98
150-50006160	Kaolin Tank SHPX #201026	32.95	21.98
150-50006204	Cov Hopp CRDX #3085	47.95	31.98
150-50006205	Cov Hopp CRDX #3089	47.95	31.98
150-50006206	Cov Hopp CRDX #3092	47.95	31.98
150-50006207	Cov Hopp CRDX #3100	47.95	31.98
150-50006209	Cov Hopp RCCX #133	47.95	31.98
150-50006212	Cov Hopp TILX #30116	47.95	31.98
150-50006213	Cov Hopp TILX #30120	47.95	31.98
150-50006214	Cov Hopp TILX #30125	47.95	31.98
150-50006215	Cov Hopp TILX #30129	47.95	31.98
150-50006216	Cov Hopp GBRX #65000	47.95	31.98



**N SCALE**

Item #	Description	Reg. \$	Sale \$
150-50006217	Cov Hopp GBRX #65004	47.95	31.98
150-50006218	Cov Hopp GBRX #65005	47.95	31.98
150-50006219	Cov Hopp GBRX #65006	47.95	31.98
150-50006221	Cov Hopp GACX #62763	47.95	31.98
150-50006222	Cov Hopp GACX #62766	47.95	31.98
150-50006223	Cov Hopp GACX #62772	47.95	31.98
150-50006224	Cov Hopp CBFX #440506	47.95	31.98
150-50006225	Cov Hopp CBFX #440507	47.95	31.98
150-50006226	Cov Hopp CBFX #440512	47.95	31.98
150-50006227	Cov Hopp CBFX #440522	47.95	31.98
150-50006362	Coalveyor CMHX #42407	35.95	23.98
150-50006365	Coalveyor COBX #4124	35.95	23.98
150-50006366	Coalveyor COBX #4122	35.95	23.98
150-50006367	Coalveyor COBX #4119	35.95	23.98
150-50006370	Coalveyor FICX #1010	35.95	23.98
150-50006372	Coalveyor DJ #30918	35.95	23.98
150-50006375	Coalveyor DJ #30960	35.95	23.98
150-50006376	Coalveyor DJ #30964	35.95	23.98
150-50006377	Coalveyor C&IM #3001	35.95	23.98
150-50006378	Coalveyor C&IM #3002	35.95	23.98
150-50006379	Coalveyor C&IM #3003	35.95	23.98
150-50006380	Coalveyor C&IM #3004	35.95	23.98
150-50006382	Coalveyor KCLX #45326	35.95	23.98
150-50006387	Coalveyor UFIX #16022	35.95	23.98
160-18688	NS Cab DL #889	41.00	26.98
160-18657	Ore Car PRR #14515	39.00	25.98
160-18659	Ore Car CR #500625	39.00	25.98
160-19164	4-Bay Hopp GN #171021	36.00	23.98
160-19566	55T 2-Bay Hopp WM #10956	39.00	25.98
160-19666	50'6" Sd Box AN #5219	40.00	26.98
160-58794	Toby The Tram Engine	129.00	85.98
160-70769	36' Vis Cab ARR #1093	31.00	20.98
160-77089	Box Van Sod Fruit & Veg Co.	36.00	23.98
160-77090	Box Van Ice Cream	36.00	23.98
187-7758	EMD F7 PRR #9692A/9555B	349.99	232.98
187-7785	EMD F7A WAB #1104A	259.99	172.98
187-7842	USRA Hvy Mikado War Bonds	369.99	246.98
187-7850	USRA Lgt Mikado ACL #823	369.99	246.98
187-7865	USRA Lgt Mikado War Bonds	369.99	246.98
187-8020	PRR T1 Duplex #5500	449.99	299.98
187-8021	PRR T1 Duplex #5512	449.99	299.98
187-8022	PRR T1 Duplex #5525	449.99	299.98
187-8023	PRR T1 Duplex #5536	449.99	299.98
187-8024	PRR T1 Duplex #5549	449.99	299.98
188-40160	Bay Win Caboose NYC #20284	42.95	28.98
188-41130	Bay Win Caboose NC&StL #90	42.95	28.98
188-41131	Bay Win Caboose NC&StL #95	42.95	28.98
188-41140	Bay Win Caboose SOU #X3301	42.95	28.98
188-42141	Bay Win Caboose C&EI #13514	42.95	28.98
188-42151	Bay Win Caboose L&N #989	42.95	28.98
188-43050	Bay Win Caboose RI #17072	42.95	28.98
188-43051	Bay Win Caboose RI #17065	42.95	28.98
188-43060	Bay Win Caboose N&W #557522	42.95	28.98
188-43061	Bay Win Caboose N&W #557560	42.95	28.98
188-63110	2-Bay Hopp ACL #82432	28.95	18.98
188-63125	2-Bay Hopp B&O #30830	28.95	18.98
188-63130	2-Bay Hopp CB&Q #194287	28.95	18.98
188-63131	2-Bay Hopp CB&Q #194059	28.95	18.98
188-63134	2-Bay Hopp CB&Q #194932	28.95	18.98
188-63135	2-Bay Hopp CB&Q #194540	28.95	18.98
188-63137	2-Bay Hopp CB&Q #194763	28.95	18.98
188-63138	2-Bay Hopp CB&Q #194474	28.95	18.98
188-63140	2-Bay Hopp CRR #48023	28.95	18.98
188-63141	2-Bay Hopp CRR #48472	28.95	18.98
188-63144	2-Bay Hopp CRR #48116	28.95	18.98
188-63145	2-Bay Hopp CRR #48384	28.95	18.98
188-63147	2-Bay Hopp CRR #48245	28.95	18.98
188-63148	2-Bay Hopp CRR #48097	28.95	18.98
188-63150	2-Bay Hopp LV #15755	28.95	18.98
188-63151	2-Bay Hopp LV #15811	28.95	18.98
188-63154	2-Bay Hopp LV #15789	28.95	18.98
188-63155	2-Bay Hopp LV #15802	28.95	18.98
188-63190	2-Bay Hopp ATSF #180627	28.95	18.98
188-63191	2-Bay Hopp ATSF #180773	28.95	18.98
188-63194	2-Bay Hopp ATSF #180659	28.95	18.98
188-63195	2-Bay Hopp ATSF #180790	28.95	18.98
188-63197	2-Bay Hopp ATSF #180604	28.95	18.98
188-63198	2-Bay Hopp ATSF #180738	28.95	18.98
188-63201	2-Bay Hopp SOU #105284	28.95	18.98
188-63210	2-Bay Hopp VGN #15520	28.95	18.98

**N SCALE**

Item #	Description	Reg. \$	Sale \$
188-63211	2-Bay Hopp VGN #15832	28.95	18.98
188-63215	2-Bay Hopp VGN #15051	28.95	18.98
188-63217	2-Bay Hopp VGN #15903	28.95	18.98
188-63218	2-Bay Hopp VGN #15297	28.95	18.98
188-63225	2-Bay Hopp PRR #221179	28.95	18.98
188-63227	2-Bay Hopp PRR #220982	28.95	18.98
188-63228	2-Bay Hopp PRR #221097	28.95	18.98
381-1066212	MAXI-I TTX #759364 5/	170.00	112.98
381-1264014	Big Boy UP #4014 2021 Vrsn	399.00	265.98
381-1764015	SD70M F Rad UP #4015 Excrsn	135.00	89.98
381-1768526	EMD SD70ACe BNSF #8780	143.00	94.98
381-1768527	EMD SD70ACe BNSF #9079	143.00	94.98
381-1768530	EMD SD70ACe MRL #4400	143.00	94.98
381-1768531	EMD SD70ACe MRL #4401	143.00	94.98
381-1768944	GE ES44DC CN #8701	125.00	82.98
381-1768946	GE ES44DC FEC #801	125.00	82.98
381-1766050DCC	ALC-42 Chrg AMRK DCC #301	240.00	159.98
381-1766052DCC	ALC-42 Chrg AMTK DCC #303	240.00	159.98
381-1766053DCC	ALC-42 Chrg AMTK DCC #304	240.00	159.98
489-9500042	PS-2 Hopp B&O #631542	45.95	36.98
489-9500051	Cvrd Hopp ATSF #82076	45.95	36.98
489-9500052	Cvrd Hopp ATSF #82142	45.95	36.98
489-9500071	PS-2 Hopp SP #401155	45.95	36.98
489-9500072	2-Bay Hopp SP #401296	45.95	36.98
489-10400130	60' Boxcar N&W #602017	30.95	24.98
489-10500462	Gon w/Cover NS #168209	29.95	23.98
489-10700011	65' Gon w/Ld ATSF #170902	32.95	25.98
489-18200111	50' DD Box D&RGW #63770	30.95	24.98
489-18200112	50' DD Box D&RGW #63794	30.95	24.98
489-18200190	DD Boxcar SOU #43022	29.90	23.98
586-30020	Road Grader	22.95	14.98
586-30025	Compressor Trailer 2/	10.95	6.98
744-2443302	PS2CD Cvrd Hopp NP #2	32.95	21.98
744-2443305	PS2CD Cvrd Hopp NP #5	32.95	21.98
744-2445505	PS2CD Cvrd Hopp CRGX #5	32.95	21.98
744-2445506	PS2CD Cvrd Hopp CRGX #6	32.95	21.98
744-2520736	52'6" Crgtd Gon UP #6	33.95	22.98
744-2521304	52'6" Crgtd Gon NS #4	33.95	22.98
751-50005894	PS-2 Cov Hopp PC #74212	25.95	16.98
751-50005895	PS-2 Cov Hopp PC #74214	25.95	16.98
751-50005898	PS-2 Cov Hopp CG #1062	25.95	16.98
751-50005900	PS-2 Cov Hopp SDCX #27	25.95	16.98
751-50005901	PS-2 Cov Hopp SDCX #32	25.95	16.98
751-50005902	PS-2 Cov Hopp SDCX #33	25.95	16.98
751-50005904	PS-2 Cov Hopp N&W #514389	25.95	16.98
751-50005905	PS-2 Cov Hopp N&W #514405	25.95	16.98
751-50005908	PS-2 Cov Hopp NP #75446	25.95	16.98
751-50006234	60' Pass NYC #1894	43.95	28.98
751-50006235	60' Pass NYC #1959	43.95	28.98
751-50006236	60' Pass NYC #2053	43.95	28.98
751-50006237	60' Pass NYC #2080	43.95	28.98
751-50006238	60' Pass RI #2843	43.95	28.98
751-50006243	60' Pass THB #71	43.95	28.98
751-50006244	60' Pass THB #72	43.95	28.98
751-50006245	60' Pass THB #74	43.95	28.98
751-50006246	60' Pass THB #75	43.95	28.98
751-50006247	60' Pass THB #76	43.95	28.98
751-50006250	60' Pass WAB #1402	43.95	28.98
751-50006254	60' Pass C&O #709	43.95	28.98
751-50006255	60' Pass C&O #710	43.95	28.98
751-50006257	60' Pass C&O #720	43.95	28.98
751-50006258	60' Pass NH #8113	43.95	28.98
751-50006259	60' Pass NH #8115	43.95	28.98
751-50006263	60' Pass NH #8131	43.95	28.98
751-50006264	60' Pass NH #8134	43.95	28.98
751-50006265	60' Pass NH #8138	43.95	28.98
751-50006479	40' Box 2023 4th of July	35.95	23.98

**On30 SCALE**

Item #	Description	Reg. \$	Sale \$
160-26031	Gondola C&TSRR	79.00	52.98
160-26033	Gondola EBT	79.00	52.98
160-26701	Wd Caboose SR&RL #557	122.00	80.98
160-26703	Wd Caboose Red Unlettered	122.00	80.98
160-27902	2-Bay Hopp EBT #807/808	143.00	94.98

**FOR ALL ITEMS IN RED.**

**WARNING:** Cancer and Reproductive Harm -  
[www.P65Warnings.ca.gov](http://www.P65Warnings.ca.gov). See page 21.

**WALTHERSPROTO**

**HO EMD SW9/900/1200 DIESELS**

# **SUPER SAVINGS**

## **WHILE SUPPLIES LAST!**

DC  
REGULARLY \$199.98

**NOW JUST  
\$159.98  
EACH**

DCC  
REGULARLY \$299.98

**NOW JUST  
\$239.98  
EACH**



**Perfect power for working freight yards, passenger terminals, branch lines, short lines or heavy industry!**

- One time run of these roadnumbers, order now - **limited quantity available!**
- Units in service from 1954 to the present
- Road specific details

920-48500 through 920-48516 DC Units

920-41500 through 920-41516 LokSound 5 & DCC Units

Available in: C&O, GTW, LV, MILW, MKT, SOO, SP, TH&B, Undecorated

## **LIMITED-TIME OFFER**

order now at  
**walthers.com/warehouse-sale**  
for best selection!

**WALTHERS**

Support your local hobby shop • visit [walthers.com](http://walthers.com) • call 1-800-487-2467

\*Union Pacific licensed product. Prices and delivery were accurate at press time; for updates visit [walthers.com](http://walthers.com)



# HO SCALE | TRAIN SETS



## HO Chattanooga Train Set

Bachmann. Features an 0-6-0 steam engine and tender, 3 freight cars, caboose and 47 x 38" E-Z Track® track oval.

160-626

Reg. Price: \$325.00 Sale: **\$233.98**



## HO Thomas the Tank Engine with Annie & Clarabel Train Set - Thomas & Friends™

Bachmann. Includes Thomas the Tank Engine, Annie Coach, Clarabel Coach, 36" circle of snap-fit E-Z Track and power pack.

160-642

Reg. Price: \$209.00 Sale: **\$149.98**



## HO Santa Fe Flyer Train Set

Bachmann.

160-647

Reg. Price: \$189.00 Sale: **\$135.98**



## HO BSA®

### Boy Scouts of America

**All American Train Set - Standard DC**  
Bachmann.

160-775 EMD F7A, 3 Cars,

47 x 38" E-Z Track Oval, Power Pack

Reg. Price: \$279.00 Sale: **\$200.98**



## HO Acela Train Set - DCC

Bachmann. With updated graphics, new car and locomotive numbers and WiFi symbols, this detailed HO set captures the sleek appearance of the Acela Express. Includes one powered and one non-powered loco with warm-white headlights and ditch lights equipped for DCC or DC operation, first class, end business class and Cafe Acela cars with interior lighting and details riding on tilting chassis for smooth operation on curves, a 81 x 45" 205.7 x 112.5cm nickel silver E-Z Track oval with 22" 55cm radius curves, power pack and speed controller.

160-1205 Amtrak

Reg. Price: \$675.00 Sale: **\$485.98**

*Sale products listed in this Flyer were either in stock or expected to be at press time. Because of increased demand for sale-priced items and limited quantities available, some may be out of stock following the printing of this catalog. We reserve the right to correct errors, change prices and modify designs without notice and without obligation to previous purchasers. All rights reserved.*

*Prices and delivery dates of newly announced items shown were accurate at press time, for updates, visit [walters.com](http://walters.com).*

*©2023 Wm. K. Walthers, Inc. All prices are listed in U.S. dollars. Prices subject to change without notice.*

*Photos and/or listings of products depicting political or religious themes do not constitute an endorsement by Wm. K. Walthers, Inc.*

*Select products are not shippable to California.*

*CSX proprietary marks used by permission of CSX Transportation, Inc.*

*Wm. K. Walthers, Inc. is an official licensee of Amtrak. Amtrak is a registered service mark of the National Railroad Passenger Corporation.*

*Accumate® couplers are made under license from Accurail, Inc.*

*Rock Island logos used with permission of Rock Island Rail.*

*The BNSF Railway, Burlington Northern, Burlington Route, Colorado and Southern, Denver Road, Frisco, Great Northern Railway, Northern Pacific Railway, Santa Fe, Spokane Portland and Seattle Ry., and Burlington Northern Santa Fe Railway marks are licensed marks owned by BNSF Railway Company.*

*Products bearing American Refrigerator Transit Company, ART, Chicago & North Western Railway, Chicago & North Western System, Chicago & North Western, CNW, C&NW, Denver & Rio Grande Western, DRGW, D&RG, D&RGW, Rio Grande, Katy Railroad, The Katy, Missouri-Kansas-Texas, MKT, M-K-T, Missouri Pacific Lines, Missouri Pacific, Mo-Pac, MP, Pacific Fruit Express Company, Pacific Fruit Express, PFE, Southern Pacific Rail Corporation, Southern Pacific Lines, Southern Pacific, SP, St. Louis Southwestern, SSW, Cotton Belt, Cotton Belt Route, Texas & Pacific, T&P, TP, Union Pacific Railroad Company, Union Pacific Railroad, Union Pacific, UP, Union Pacific Fruit Express, UPFE, Western Pacific & WP marks are made under trademark license from Union Pacific Railroad Company.*

# HO SCALE | LOCOMOTIVES



## Limited Quantity Available

### HO EMD GP9 Phase II - LokSound 5 Sound & DCC

WaltersProto®.

NKP

920-42717 #472

SP†

920-42722 #5613 Freight Service

Black Widow

920-42723 #3444 Freight Service

(gray, Scarlet, white)

Reg. Price: \$319.98 Sale: **\$287.98**



## Limited Quantity Available

### HO EMD F40PH - Standard DC

WaltersMainline®. Layout-ready models feature the same powerful drive as WaltersProto® engines, plus factory-installed vertical hand rails, molded drill starter points for grab irons (sold separately), correct size RP-25 metal wheels, and Proto MAX™ metal knuckle couplers.

910-9478 CSX #9997

Reg. Price: \$159.98 Sale: **\$129.98**



## HO EMD F40PH - ESU Sound & DCC

WaltersMainline.

910-19478 CSX #9996

Reg. Price: \$219.98 Sale: **\$177.98**



## HO EMD F40PH - Standard DC

WaltersMainline.

910-9468 Amtrak® #404 (Phase IV, silver, wide blue, thin red, white stripes)

Reg. Price: \$159.98 Sale: **\$129.98**



### FOR ALL ITEMS IN RED.

**WARNING:** This product can expose you to chemicals including lead and lead compounds, which are known to the State of California to cause cancer and birth defects or other reproductive harm. For more information go to [www.P65Warnings.ca.gov](http://www.P65Warnings.ca.gov).



### FOR ALL ITEMS IN BLUE.

**WARNING:** This product can expose you to Styrene, which is known to the State of California to cause cancer. For more information go to [www.P65Warnings.ca.gov](http://www.P65Warnings.ca.gov).





**Limited Quantity Available**

**HO EMD F40PH - ESU Sound & DCC**  
WalthersMainline®.

910-19468 Amtrak® #401 (Phase IV, silver, wide blue, thin red, white stripes)

Reg. Price: \$219.98 Sale: **\$177.98**



**HO EMD GP9M - Standard DC**

WalthersTrainline™. Heavy die cast metal frame, powerful can motor with flywheel, 8-wheel electrical pickup and working headlight.

931-101 BN #1709 (green, white)  
931-103 ATSF (Warbonnet, blue, yellow)

931-458 United States Army #4628  
Reg. Price: \$79.98 Sale: **\$67.98**



**HO EMD GP15-1 - Standard DC**

WalthersTrainline. Fully assembled and ready for service, features include: directional headlights, all-wheel drive and electrical pick-up, powerful can motor with flywheel, heavy die-cast metal frame for added pulling power, colorful paint and lettering, body-mounted magnetic knuckle couplers, and RP-25 metal wheels.

931-2501 CP (red, white)  
931-2502 CR (blue, white)  
931-2504 NS (black, white)  
931-2505 UP® (yellow, gray, red)

Reg. Price: \$89.98 Sale: **\$76.98**



**HO Gandy Dancer Operating Handcar - Standard DC**

Bachmann.

160-46224 Christmas w/Santa & Elf  
Reg. Price: \$85.00 Sale: **\$60.98**



**HO USRA 0-6-0 with Slope-Back Tender - Standard DC with Smoke**

Bachmann. Ready-to-run loco features pre-painted and lettered plastic body, operating headlight and E-Z Mate® knuckle couplers.

160-50615 PRR #3234

160-50623 UP #4455 (black, silver)

Reg. Price: \$165.00 Sale: **\$118.98**



**HO USRA 0-6-0 Switcher with Vanderbilt Tender - Standard DC**

Bachmann. Features pre-painted and lettered plastic body, operating headlights and E-Z Mate Knuckle couplers.

160-50712 Erie #116 (black, graphite)

160-50713 B&O #1181 (black, graphite)

Reg. Price: \$165.00 Sale: **\$118.98**



**HO Baldwin 2-6-2 Prairie with Smoke - Standard DC**

Bachmann. Pre-painted and lettered plastic body, all-metal chassis, 5-pole motor and E-Z Mate knuckle couplers.

160-51508 CB&Q #2121 (black, graphite)

Reg. Price: \$195.00 Sale: **\$139.98**



**HO USRA 0-6-0 with Slope-Back Tender - DCC with Smoke**

Bachmann. All-metal chassis, worm gear and flywheel drive, 5-pole motor and idler gearbox. Equipped with operating headlights and E-Z Mate couplers.

160-51615 SP #1143 (black, graphite)

Reg. Price: \$195.00 Sale: **\$139.98**



**HO EMD F7 - Standard DC**

Bachmann. Die cast chassis, operating headlight per prototype, teardrop windows, separate windshield wipers and E-Z Mate Mark II couplers.

160-63712 Boy Scouts of America (blue, red, silver)

Reg. Price: \$199.00 Sale: **\$142.98**



**HO EMD GP40 - Sound & DCC**  
Bachmann.

160-66309 NS #3061 (black, white, Horse Head Logo)

Reg. Price: \$289.00 Sale: **\$207.98**



**HO Siemens ACS-64 Electric - DCC & Sound**

Bachmann. Sound and DCC sound-equipped model features SoundTraxx® Sound Value sound package with prototypical horn, bell, cooling fan/power inverter, pantograph extension and retraction, coupler close/release, brake release and application, momentum, crew alert, grade crossing quill, departing and arriving station announcements, and more - all in 16-bit polyphonic sound. Other features include a heavy die cast frame, detailed cab interior, numerous applied details, working lighting and E-Z Mate® Mark II knuckle couplers. The ACS-64 also has a selector switch for choosing between standard two-rail power collection and overhead catenary power collection.

160-67407 Amtrak #668 (Phase V, silver, blue, red, black, Travelscape Logo)

Reg. Price: \$469.00 Sale: **\$337.98**



**HO Siemens SC-44 Charger - WowSound® & DCC**

Bachmann.

160-67910 Amtrak #2121 (Pacific Surfliner, silver, blue, gray)

Reg. Price: \$485.00 Sale: **\$348.98**



**HO Siemens ALC-42 Charger - WowSound & DCC**

Bachmann.

160-68302 Amtrak #305 (Phase VI 2021, blue, silver, red, black)

Reg. Price: \$485.00 Sale: **\$348.98**



**HO EMD FT-A - Standard DC**

Bachmann.

160-69603 ATSF (blue, yellow)

Reg. Price: \$169.00 Sale: **\$121.98**



**FOR ALL ITEMS IN RED.**

**WARNING:** Cancer and Reproductive Harm - www.P65Warnings.ca.gov.

See page 21.



Union Pacific  
licensed product





**HO K4 4-6-2 Pacific - WowSound® & DCC - Spectrum®**  
 Bachmann.

**PRR**

**160-84405** #5353 (Pre-War, Slat Pilot, black, graphite)  
**160-84407** #612 (Post-War, Modern Pilot, black, graphite)  
 Reg. Price: \$579.00 Sale: **\$416.98**



**HO Toby the Tram Engine #7 - Thomas & Friends™**  
 Bachmann.

Toby may be old-fashioned but he's happy to work on the quarry line with his faithful coach Henrietta.  
 160-58747  
 Reg. Price: \$122.00 Sale: **\$87.98**



**HO GE P42 Genesis - Standard DC**

Kato. Coreless truck motor drive paired with super-heavy solid metal body mechanism, directional headlights and taillights plus illuminated numberboards.

**Amtrak**

381-376112 #46 (50th Anniversary Scheme, Phase V Late, silver, blue, gray)  
 381-376113 #100 (50th Anniversary Scheme, Midnight Blue)  
 381-376116 #160 (50th Anniversary, Phase III, Hockey Stick, silver, blue, red)  
 Reg. Price: \$215.00 Sale: **\$173.98**



**Limited Quantity Available**

**HO Class K-2 2-8-2 Mikado w/12-VC Tender - Sound & DCC - Paragon4™**  
 Hybrid

Broadway Limited.  
 187-7596 C&O #1166  
 Reg. Price: \$899.99 Sale: **\$809.98**



**HO EMD GP35u Low Nose - Sound & DCC - Paragon4™**  
 Broadway Limited.

**ATSF (Warbonnet, blue, yellow)**  
 187-7530 #2824  
 187-7531 #2828  
**BNSF Railway (GP39-3, orange, black, Wedge Logo)**  
 187-7532 #2903  
 187-7533 #2919  
**PRR (Brunswick Green, red Keystone)**  
 187-7542 #2264  
 187-7543 #2287  
**SP (gray, red)**  
 187-7546 #6629  
 187-7547 #6633  
**UP (Armour Yellow, gray, red, Dependable Transportation Slogan)**  
 187-7549 #757  
 Reg. Price: \$399.99 Sale: **\$323.98**

## HO SCALE | PASSENGER CARS



**HO 85' ACF 48-Seat Diner - Lighted - Union Pacific† Heritage Fleet**  
 WalthersProto®.

920-18601 #5015, Early w/printed number only  
 Reg. Price: \$104.98 Sale: **\$93.98**



**HO 85' Budd 10-6 Sleeper - Lighted - Union Pacific† Heritage Fleet**  
 WalthersProto.

920-14104 Cabarton, Early w/printed name, number decals  
 Reg. Price: \$104.98 Sale: **\$93.98**



**HO 85' Budd Dome Coach**  
 WalthersMainline®.

910-30410 GN  
 Reg. Price: \$49.98 Sale: **\$39.98**



**HO 85' Horizon Fleet Coach**  
 WalthersMainline.

910-31003 Painted, Unlettered  
 Reg. Price: \$49.98 Sale: **\$39.98**



**NEW HO Budd 85' Full-Length Dome with Lights - Silver Series®**  
 Bachmann.

**160-13009** WM Scenic Railway #1391 Ocean View (silver, red, white, black)  
 Reg. Price: \$79.00 Sale: **\$56.98**



**HO Budd 85' Full-Length Dome w/Lights - Silver Series**  
 Bachmann.

Ready-to-run full-length dome car features detailed plastic body, lighted interior with seats, blackened-metal wheels, body-mounted E-Z Mate® Mark II knuckle couplers and nonmagnetic axles. Operates best on 22" radius or larger curves.

**160-13005** Amtrak (Phase I, Wide red & blue Stripes, Arrow Logo)  
 Reg. Price: \$79.00 Sale: **\$56.98**



**HO 1860 - 1880 Wood Combine - Silver Series**  
 Bachmann.

**160-13507** Durango & Silverton #150 "Elk Park" (red)  
 Reg. Price: \$43.00 Sale: **\$30.98**



**HO 72' Heavyweight Combine w/Round Door Window**  
 Bachmann.

Carrying baggage and passengers, heavyweight combines were used on many passenger trains. Fully-assembled with metal wheelsets and knuckle couplers.  
**160-13607** PRR #5159 (Postwar Tuscan, Dulux, black)  
 Reg. Price: \$109.00 Sale: **\$77.98**



**HO Old-Time Wood Combine with Round-End Clerestory Roof**  
 Bachmann.

**160-15204** Atchison, Topeka & Santa Fe #24 (Boxcar Red, black)  
**160-15206** Old Colony Railroad (yellow, red)  
 Reg. Price: \$43.00 Sale: **\$30.98**



**HO Wood Express Reefer**  
 Bachmann.

**160-75701** CP #5604 (maroon, black)  
**160-75702** NYC #6090 (Pullman Green, black)  
**160-75704** Railway Express Agency #350 (Pullman Green, black, red)  
 Reg. Price: \$46.00 Sale: **\$32.98**

**WALTHERSPROTO®**

# FABULOUS FAST FREIGHT



**NEWLY TOOLED X29B!**



Model the Pennsylvania Railroad's premier priority freight service with this all new set from Walther'sProto. Each set features 12 newly tooled X29B boxcars in classic Merchandise Service schemes and an accurately lettered class N6B caboose.

**13 ALL-NEW PRR X29B BOXCARS WITH N6B CABOOSE**

920-900, 901, 902 \$549.98 Each

**IN STOCK NOW!**

**Check out the full lineup at [walthers.com](http://walthers.com)**

**WALTHERS®**

Support your local hobby shop • visit [walthers.com](http://walthers.com) • call 1-800-487-2467

© 2024 Wm. K. Walther's, Inc.



# HO SCALE | FREIGHT CARS



## Limited Quantity Available

### NEW HO 89' Thrall Bi-Level Auto Carrier

WalthersProto®. These highly detailed and fully assembled models are typical of cars introduced in the 1970s and still going strong today. Features include factory-installed grab irons, ladders and brake equipment, ultra-smooth rolling 33" RP-25 turned metal wheelsets and Proto MAX™ metal knuckle couplers. Minimum 24" radius recommended.

#### BN TTGX

920-101501 #151004  
920-101502 #159173  
920-101503 #159561

#### BNSF

920-101504 #300110  
920-101505 #300285  
920-101506 #300296  
920-101507 #300320

#### CN GTW

920-101508 #504100  
920-101509 #504119  
920-101510 #504121  
920-101511 #504128

#### CP TTGX

920-101512 #160419  
920-101513 #160491  
920-101514 #160898  
920-101515 #160903

#### CSX TTGX

920-101516 #150415  
920-101517 #150511  
920-101518 #150672  
920-101519 #150724

#### FEC TTGX

920-101520 #156353  
920-101521 #156451  
920-101522 #157489  
920-101523 #158026

#### NS TTGX

920-101524 #157486  
920-101525 #157575  
920-101526 #158598  
920-101527 #159820

#### UP<sup>†</sup> TTGX

920-101528 #150248  
920-101529 #150811  
920-101531 #155483

Reg. Price: \$69.98 Sale: **\$62.98**



### HO Jordan Spreader

WalthersProto. Fully assembled and factory-finished in colorful paint and lettering schemes, each features positionable side wings, complete underbody detail, plus road-specific air reservoirs, original or later style (nonworking) headlights, air horn placement and 70-ton roller bearing or Bettendorf trucks as appropriate. 920-110133 Maintenance-of-Way (gray)

Reg. Price: \$99.98 Sale: **\$89.98**

<sup>†</sup>Union Pacific licensed product



### HO 40' Association of American Railroads 1944 Boxcar

WalthersMainline®.  
910-1369 Pacific Great Eastern #4058

Reg. Price: \$31.98 Sale: **\$28.98**



## Limited Quantity Available

### HO 57' Mechanical Reefer

WalthersMainline.  
910-4001 WC #10016

Reg. Price: \$34.98 Sale: **\$29.98**



### HO 37' 2980 Cubic-Foot 2-Bay Covered Hopper

WalthersMainline.  
910-7997 UP<sup>†</sup> #218278

Reg. Price: \$34.98 Sale: **\$30.98**



### NEW HO Thrall 5-Unit Rebuilt 40' Well Car

WalthersMainline. Modernize your HO Scale intermodal fleet in minutes with WalthersMainline Thrall Rebuilt 40' Well Cars! Fully assembled and ready for service, the models feature: 100- and 70-ton roller bearing trucks, correct 38" and 33" turned metal wheelsets, a heavy die-cast metal frame for superb performance empty or loaded, finely molded 3-D brake rods with chains, brake piping and weld lines on body, separate deck-mounted brake detail with piping, IBC storage boxes and realistic walkways, and Proto MAX™ metal knuckle couplers.

#### BNSF Railway

910-55660 #238140 A-E  
910-55661 #238175 A-E  
910-55662 #238212 A-E  
910-55663 #238223 A-E

Reg. Price: \$149.98 Sale: **\$134.98**



## Limited Quantity Available

### NEW HO 59' Cylindrical Hopper

WalthersMainline.  
Alcan UNPX (yellow, black, English & French lettering, round hatches)

910-7868 #121412  
910-7869 #121414  
910-7870 #121448  
910-7871 #121488

### BNSF (red-brown, white, Circle Cross logo, trough hatches)

910-7872 #421703  
910-7873 #421705  
910-7874 #421720  
910-7875 #421726

### CN (gray, red, English & French name, round hatches)

910-7876 #378042  
910-7877 #378333  
910-7878 #378523  
910-7879 #378662

### CP (black, white, red w/multi-mark, trough hatches)

910-7880 #385278  
910-7881 #385289  
910-7882 #385311  
910-7883 #385330

### Canpotex Ltd PTEX (white, green, black, round hatches)

910-7884 #456038  
910-7885 #456060  
910-7886 #456185  
910-7887 #456190

### CN International Service CNIS (round hatches)

910-7888 #376002  
910-7889 #376023  
910-7890 #376043  
910-7891 #376070

### Ferrocarril del Pacifico (green, black, trough hatches)

910-7892 #21000  
910-7893 #21002  
910-7894 #21012  
910-7895 #21020

### Honeymead (yellow, black, red logo, trough hatches)

910-7896 #1012  
910-7897 #1015  
910-7898 #1020  
910-7899 #1024

Reg. Price: \$34.98 Sale: **\$30.98**



### HO International Extended Wide-Vision Caboose

WalthersMainline.  
910-8721 S00 #68

Reg. Price: \$44.98 Sale: **\$35.98**

# HO SCALE | FREIGHT CARS



**HO 20' Corrugated Container with Flat Panel - Assembled**  
Walthers SceneMaster™.  
949-8002 Evergreen  
Reg. Price: \$11.98 Sale: **\$9.98**



**HO 20' Corrugated Container - Assembled**  
Walthers SceneMaster.  
949-8055 Hapag-Lloyd (orange, blue)  
949-8058 Hamburg Sud  
949-8061 American President Lines (brown, white)  
949-8062 CMA (blue, white, red)  
949-8063 Gateway (gray)  
949-8067 Xtra Leasing (brown, white)  
949-8076 UASC (green, white, red)  
Reg. Price: \$11.98 Sale: **\$9.98**  
949-8064 GE Seaco (blue, white, red)  
Reg. Price: \$11.98 Sale: **\$8.98**



**HO 20' Tank Container - Kit**  
Walthers SceneMaster.  
949-8101 SEACO  
Reg. Price: \$11.98 Sale: **\$9.98**



**HO 40' Corrugated Container - Assembled**  
Walthers SceneMaster.  
949-8152 Genstar (orange, blue, white)  
949-8153 K-Line (red, white)  
949-8154 XTRA (brown, white)  
949-8157 American President Lines  
949-8158 Hanjin  
Reg. Price: \$12.98 Sale: **\$10.98**



**HO 40' Hi Cube Corrugated Container w/Flat Roof - Assembled**  
Walthers SceneMaster.  
949-8202 Evergreen (green, white)  
949-8203 K-Line  
Reg. Price: \$12.98 Sale: **\$10.98**



**HO 40' Hi Cube Corrugated Side Container - Assembled**  
Walthers SceneMaster.  
949-8251 American President Lines (Eagle Logo)  
949-8253 Hyundai (orange, white, green, yellow)  
949-8254 Hapag-Lloyd (orange, blue)  
949-8257 CMA-CGM (New Logo)  
949-8259 American President Lines APL (blue, white)  
949-8260 GMA-CGM (Globe Logo, blue, white, red)  
949-8266 TEX (brown, white)  
949-8268 Dong Fang (green, white)  
949-8270 Linea Mexicana (green, white)  
949-8275 Ocean Network Express - ONE (magenta, white)  
Reg. Price: \$12.98 Sale: **\$10.98**



**HO 40' Hi-Cube Smooth-Side Reefer Container - Assembled**  
Walthers SceneMaster.  
949-8351 K-Line (grey, red, white)  
949-8357 CMA-CGM  
Reg. Price: \$12.98 Sale: **\$10.98**



**HO 48' Ribbed Side Container - Assembled**  
Walthers SceneMaster.  
949-8464 CSX Intermodal (white, blue)  
949-8465 NS/Triple Crown (white, black, red)  
949-8472 J.B. Hunt (white, yellow, black)  
Reg. Price: \$12.98 Sale: **\$10.98**



**HO 45' CIMC Container - Assembled**  
Walthers SceneMaster.  
949-8552 China Shipping (green, white)  
949-8565 Mediterranean Shipping Co. (beige, black)  
Reg. Price: \$12.98 Sale: **\$10.98**



**HO 53' Singamas Corrugated-Side Container - Assembled**  
Walthers SceneMaster.  
949-8501 CN (white, black, green)  
949-8502 CSX Transportation (blue, yellow, Boxcar Logo)  
949-8505 Hub Group (green, white, red)  
949-8506 J.B. Hunt Intermodal (white, yellow, green)  
949-8507 Pacer Stacktrain (blue, white, red)  
949-8511 American President Lines (blue, white, red, Lower Sill Stripes)  
949-8513 CN (gray, red, CN Intermodal Logo)  
949-8514 Canadian Tire (red, white, green)  
949-8517 Sea Star (blue, red, white)  
949-8518 CN (white, gray, red, Worldwide Logo)  
949-8521 Hub Group (red, white)  
949-8524 UMAX (blue, white)  
949-8527 Axsun (gray, yellow, black)  
949-8528 CSX Intermodal (blue, yellow)  
949-8530 EMP (green, blue, yellow)  
949-8534 United Parcel Service (UPS) Reporting Mark, gray, black, yellow)  
949-8536 CP (red, large CP)  
949-8537 CN (gray, red, Three Modes, Noodle Logo)  
949-8538 Tote (white, blue, gray)  
Reg. Price: \$14.98 Sale: **\$11.98**  
949-8510 Alaska Marine Lines (green, yellow)  
Reg. Price: \$14.98 Sale: **\$12.98**



**Limited Quantity Available**  
**HO 20' Smooth-Side Container**  
Walthers SceneMaster.  
949-8662 CP Ships (white, green)  
Reg. Price: \$11.98 Sale: **\$9.98**



**HO 20' Smooth-Side Container with Right Side Door 2-Pack**  
Walthers SceneMaster.  
949-8681 Railway Express Agency #260095, 260097 (green, red, Unit Haul Logo)  
Reg. Price: \$21.98 Sale: **\$17.98**



**NEW HO 53' Reefer Container**  
Walthers SceneMaster.  
949-8701 Axsun  
Reg. Price: \$17.98 Sale: **\$15.98**



**WALTHERSPROTO®**

**H0 50' CC&F BULKHEAD FLATCARS**

**SUPER SAVINGS**

**WHILE SUPPLIES LAST!**



REGULARLY \$44.98

**NOW JUST  
\$35.98  
EACH!**

**Move all types of forest products  
with these superbly detailed  
bulkhead flatcars!**

- One time run of these roadnumbers, order now - **limited quantity available!**
- Introduced in the 1970s to handle pulpwood, and still seen today moving wrapped lumber
- Seen on rails all across North America

920-104339 through 920-104362

Available in: AC, BCIT, BCOL, CN, DWC, IHB, MRL

**LIMITED-TIME OFFER**

order now at  
**walthers.com/warehouse-sale**  
for best selection!



**WALTHERS®**

Support your local hobby shop • visit [walthers.com](http://walthers.com) • call 1-800-487-2467

Prices and delivery were accurate at press time; for updates visit [walthers.com](http://walthers.com)

# HO SCALE | FREIGHT CARS



## HO Boxcar

WalthersTrainline™.  
931-1400 ACL  
Reg. Price: \$21.98 Sale: **\$18.98**



## HO Offset Hopper

WalthersTrainline.  
931-1423 RI (black, blue, white)  
931-1426 IC (orange, black, white, Large Logo)  
931-1439 Santa Claus Coal Express  
Reg. Price: \$21.98 Sale: **\$16.98**



## HO Tank Car

WalthersTrainline.  
931-1440 BN (Cascade Green, black, white)  
931-1443 UP<sup>+</sup> (Armour Yellow, gray, red)  
931-1444 Atchison, Topeka & ATSF #98016 (black, Orange & White Stripes)  
931-1446 Montana Rail Link (blue, white)  
Reg. Price: \$21.98 Sale: **\$18.98**



## HO Flatcar

WalthersTrainline.  
931-1460 CP  
Reg. Price: \$19.98 Sale: **\$16.98**



## HO Wide-Vision Caboose

WalthersTrainline.  
931-1520 BN & Santa Fe  
931-1527 NS (red, white)  
Reg. Price: \$29.98 Sale: **\$25.98**



## HO Flatcar

WalthersTrainline.  
931-1601 BN  
Reg. Price: \$19.98 Sale: **\$16.98**

<sup>\*</sup>Union Pacific licensed product



## HO 40' Tank Car

WalthersTrainline.  
931-1611 Sinclair Oil  
931-1613 Amoco Oil (silver, red, white, blue)  
931-1614 Conoco (black, red, white)  
931-1615 Baker's Chocolate GATX #31057 (white, black, red)  
Reg. Price: \$21.98 Sale: **\$18.98**



## HO Offset Quad Hopper

WalthersTrainline.  
931-1655 N&W (black, Block N&W, Hamburger Logo)  
931-1658 Peabody Short Line #6802  
Reg. Price: \$19.98 Sale: **\$16.98**



## HO 50' Plug-Door Boxcar

WalthersTrainline.  
931-1671 SOO  
Reg. Price: \$21.98 Sale: **\$18.98**



## HO 40' Stock Car

WalthersTrainline.  
931-1687 NYC (Jade Green, System Logo)  
931-1688 SP<sup>+</sup> (Boxcar Red)  
Reg. Price: \$19.98 Sale: **\$16.98**



## HO Log Dump Car with 3 Logs

WalthersTrainline.  
931-1773 UP<sup>+</sup> #14972 (MOW Scheme, green, yellow Conspicuity Marks)  
Reg. Price: \$19.98 Sale: **\$16.98**



## HO Firefighting Car

WalthersTrainline.  
931-1791 DRGW<sup>+</sup> #AX 2946 (silver, black)  
Reg. Price: \$21.98 Sale: **\$18.98**



## HO Flatcar with Logging Crane

WalthersTrainline.  
931-1780 Alaska Railroad (blue)  
931-1781 CP (red, black, Multimark Logo)  
931-1782 Chessie System B&O (blue, yellow)  
Reg. Price: \$27.98 Sale: **\$23.98**



## HO Insulated Boxcar

WalthersTrainline.  
931-1800 British Columbia Railway  
931-1802 CP  
Reg. Price: \$24.98 Sale: **\$20.98**



## HO Coal Hopper

WalthersTrainline.  
931-1840 Clinchfield  
Reg. Price: \$21.98 Sale: **\$18.98**



## HO Gondola

WalthersTrainline.  
931-1860 Canadian National (WC Reporting Marks)  
931-1861 DRGW<sup>+</sup>  
Reg. Price: \$24.98 Sale: **\$20.98**



## HO 52' Centerbeam Bulkhead Flatcar

Bachmann.  
160-12904 NP #67080 (black)  
Reg. Price: \$45.00 Sale: **\$31.98**



## NEW HO Steam-Era 40' Steel Boxcar - Silver Series®

Bachmann.  
160-15014 Nashville, Chattanooga & St. Louis #18300 (Boxcar Red, Dixie Line Slogan)  
Reg. Price: \$35.00 Sale: **\$24.98**



**FOR ALL ITEMS IN RED.**

**WARNING:** Cancer and Reproductive Harm - [www.P65Warnings.ca.gov](http://www.P65Warnings.ca.gov).

See page 21.





**HO ACF 50'6" Outside-Braced Boxcar - Flashing Rear End Device**  
 Bachmann. Perfect for 1980s and later freights, layout-ready car comes equipped with a track-powered flashing red LED that operates on both DC and DCC layouts, plus an operating door, metal wheels, and body-mounted E-Z Mate® magnetic knuckle couplers.  
**160-14901** Railbox #32271 (yellow, black, Large Logo)  
**160-14902** BN #214482 (Cascade Green, white)  
**160-14904** CSX Transportation #129782 (blue, yellow)  
 Reg. Price: \$65.00 Sale: **\$46.98**



**HO 250-Ton Crane Car & Boom Tender - Silver Series®**  
 Bachmann. Perfect for your work train fleet, this matching 250-ton HO crane and boom car come fully assembled with metal wheels, anti-magnetic axles and E-Z Mate magnetic couplers. The crane can be swiveled 360-degrees and a removable knob is included to position the boom.  
**160-16104** CN  
 Reg. Price: \$85.00 Sale: **\$60.98**



**HO Track Cleaning Tank Car**  
 Bachmann. Layout-ready car comes with a reusable under-body mounted pad that cleans tracks quickly and easily while you run your trains.  
**160-16302** Union Tank Line  
**160-16310** DRGW #X-2905 (silver, Water Service)  
 Reg. Price: \$59.00 Sale: **\$41.98**



**HO Track Cleaning 40' Boxcar w/Removable Dry Pad**  
 Bachmann. Clean track while you run trains! Detailed boxcar features a removable dry pad mounted on the underside to wipe away grime. Ready for service, model is complete with metal wheels and E-Z Mate magnetic knuckle couplers.  
**160-16321** GN #27429 (Jade Green, Standing Rocky Logo)  
 Reg. Price: \$62.00 Sale: **\$44.98**



**HO Track Cleaning 40' Wood Reefer with Removable Dry Pad**  
 Bachmann. Clean track while you run train! Fully assembled car features weighted chassis with a reusable dry pad that rides rail surfaces to remove dirt and grime. Replacement pads available separately (#160-16949).  
**160-16334** Manhattan Brewing Co. #9900  
 Reg. Price: \$59.00 Sale: **\$41.98**



**HO Northeast-Style Steel Cupola Caboose - Silver Series**  
 Bachmann. Based on typical "northeastern" steel cabooses used by a variety of railroads, this layout-ready model features a detailed injection-molded body with applied roofwalk, realistic decoration, metal wheels and E-Z Mate magnetic knuckle couplers.  
**160-16806** Painted, Unlettered (Caboose Red)  
 Reg. Price: \$55.00 Sale: **\$39.98**



**HO Pullman-Standard 40' Steel Boxcar - Silver Series**  
 Bachmann.  
**160-16023** Chicago, St. Paul, Minneapolis & Omaha #1672 (yellow, green, 400 Slogan)  
**160-17011** MEC (green, yellow, Rectangular Logo)  
**160-17038** Bangor & Aroostook  
 Reg. Price: \$39.00 Sale: **\$27.98**



**HO 40' 3-Dome Tank Car - Silver Series**  
 Bachmann.  
**160-17110** Quaker State #721  
 Reg. Price: \$39.00 Sale: **\$27.98**



**HO 40' Gondola - Silver Series**  
 Bachmann.  
**160-17206** UP #65266 (Armour Yellow, red)  
**160-17217** Atchison, Topeka & ATSF #64999 (Boxcar Red)  
**160-17236** NH #60521  
 Reg. Price: \$31.50 Sale: **\$22.98**



**HO 56' ACF Center-Flow Covered Hopper - Silver Series**  
 Bachmann.  
**160-17509** GN #170304 (Glacier Green)  
**160-17531** Cargill Salt  
 Reg. Price: \$39.00 Sale: **\$27.98**



**HO 40' Quad Hopper - Silver Series**  
 Bachmann.  
**160-17603** PRR #249907 (black)  
**160-17624** NH #81023 (Boxcar Red, Script Logo)  
**160-17642** N&W  
 Reg. Price: \$34.00 Sale: **\$23.98**



**HO 40' Single-Dome Tank Car - Silver Series**  
 Bachmann.  
**160-17804** Gramps UTLX #11055  
 Reg. Price: \$39.00 Sale: **\$27.98**



**HO Ore Car - Silver Series**  
 Bachmann.  
**160-18603** N&W #21998  
**160-18605** PRR #14517 (Tuscan)  
 Reg. Price: \$37.00 Sale: **\$26.98**



**HO USRA 55-Ton Outside-Braced Hopper w/Load - Silver Series**  
 Bachmann.  
**160-19509** B&O #723046  
**160-19516** Erie #159106 (black)  
 Reg. Price: \$41.00 Sale: **\$29.98**



**HO 40' Animated Stock Car with Horses - Silver Series**  
 Bachmann.  
**160-16613** Ringling Bros. and Barnum & Bailey™ (white, red)  
 Reg. Price: \$43.00 Sale: **\$30.98**

## Here are some of the Retailers Participating in this Sale!

You can visit these hobby shops for the products in this sale flyer.  
For hobby shop locations and directions, go to [walthers.com/storelocator](http://walthers.com/storelocator).

### **ARIZONA**

The Hobby Depot, *Tempe*

### **CALIFORNIA**

Railmaster Hobbies Inc,  
*Bellflower*

Railroad Hobbies, *Roseville*

The Train Shop, *Santa Clara*

Arnie's Trains, *Westminster*

### **COLORADO**

YMR Train Shoppe,  
*Thornton*

### **FLORIDA**

Victory Models & Trains,  
*Fort Myers*

Roundhouse South,  
*Port Orange*

### **GEORGIA**

Trainmaster, *Auburn*

Hobby Town USA,  
*Kennesaw*

Riverdale Station, *Riverdale*

### **ILLINOIS**

Antioch Model Trains,  
*Antioch*

Des Plaines Hobbies,  
*Des Plaines*

Walt's Hobby, *Joliet/Crest Hill*

Ron's Mundelein Hobby,  
*Mundelein*

### **INDIANA**

CP Trains Stop,  
*Crown Point*

Rupel Toy Trains, *Elkhart*

### **IOWA**

Caboose Stop Hobbies,  
*Cedar Falls*

Sidetrack Hobby, *Boone*

Hobby Haven, *Urbandale*

### **KENTUCKY**

Roundhouse Electric Trains,  
*Louisville*

Scale Reproductions,  
*Louisville*

### **MASSACHUSETTS**

Maine Trains, *Chelmsford*

Hobby Emporium,  
*Tyngsboro*

### **MICHIGAN**

Trains & Things Hobbies,  
*Traverse City*

### **MINNESOTA**

Becker's, *New Brighton*

### **MISSOURI**

Mark Twain Hobbies,  
*Saint Charles*

### **MONTANA**

Jim's Junction, *Billings*

### **NEBRASKA**

House of Trains, *Omaha*

### **NEVADA**

Westside Trains, *Las Vegas*

### **NEW JERSEY**

Yankee Dabbler, *Bellmawr*

The Model Railroad Shop,  
*Piscataway*

Sattler's Hobby Shop,  
*Westmont*

### **NEW HAMPSHIRE**

Toy City, *Keene*

### **NEW YORK**

VCS Hobbies, *Brooklyn*

Lake City Hobbies, *Geneva*

Willis Hobbies & Craft,  
*Mineola*

Dan's Crafts & Things,  
*Rochester*

### **NORTH CAROLINA**

Little Choo Choo, *Spencer*

### **OHIO**

Rob's Trains, *Alliance*

Robbies Hobbies, *Columbus*

### **OREGON**

Tammie's Hobbies,  
*Beaverton*

The Hobby Smith, *Portland*

Whistlestop, *Portland*

Mac's Tracks Model  
Railroading, *Roseburg*

### **PENNSYLVANIA**

Mainline Hobby Supply,  
*Blue Ridge Summit*

Tommy Gilbert's,  
*Gettysburg*

Niedzalkoski's Train Shop,  
*Jeannette*

Iron Horse Hobby House,  
*Reading*

Choo Choo Barn, *Strasburg*

### **TENNESSEE**

The Tennessee Central  
Railway, *Nashville*

### **TEXAS**

Discount Model Trains,  
*Addison*

### **UTAH**

Wonderful World of Trains,  
*Ogden*

M.R.S. Hobby Shop, *Sandy*

### **VIRGINIA**

Staunton Trains and  
Hobbies, *Staunton*

### **WASHINGTON**

Pacific Western Rail  
Systems, *Ferndale*

Parkade Hobbies,  
*Kennewick*

### **WEST VIRGINIA**

Nitro Hobby & Craft Center,  
*Nitro*

### **WISCONSIN**

Madison Hobby Shop,  
*Madison*

Hobby Connection,  
*Rothschild*

Jetco's Hiawatha Hobbies,  
*Waukesha*

### **WYOMING**

Cherry Creek Hobbies,  
*Torrington*

### **CANADA**

Otter Valley Railroad,  
*Aylmer, Ontario*

Broughdale Hobby & Photo,  
*London, Ontario*

George's Trains Ltd,  
*Markham, Ontario*

Lark Spur Line, Ltd.,  
*Merrickville, Ontario*

Credit Valley, *Streetsville, Ontario*

Modele B.T.,  
*Drummondville, Quebec*

Van Horne Hobby Ltd,  
*Laval, Quebec*

### **AUSTRIA**

Modellbahn-Welt,  
*Leobersdorf*

### **GERMANY**

Modellbahn-Atelier-Berlin,  
*Berlin*

All American Trains, *Kaarst*

### **JAPAN**

Trainwave, *Tokyo*

\*Participating dealers may be temporarily out of stock on some items in this flyer. Your dealer can immediately check the Walthers warehouse for availability and order any item shown in this flyer or in Walthers Reference Books using EXPRES™ IV, our website ([walthers.com](http://walthers.com)) or by calling Walthers toll-free number. All items, unless otherwise stated, were expected to be in stock prior to this publication being mailed. However, some items may be out of stock due to sales demand.





HOW TO ORDER

For fastest service, place your order online at [walthers.com](http://walthers.com). You can also call 1-800-4TRAINS (1-800-487-2467)\* at any time — our regular business hours are Monday through Friday, 8:00 AM to 4:30 PM Central Time. After hours, you can place an automated order or leave a message. Phone orders must be charged to a credit card.

\*If ordering from outside Canada, Mexico or the USA, please call (414) 527-0770 or fax this order form to (414) 527-4423, Attn: Consumer Sales.

ORDER PAYMENT

For fastest service, order by credit card; we accept Visa, MasterCard, American Express and Discover. We also accept personal checks or money orders. Unless certified, checks over \$200.00 will be cleared before the order ships, which can take up to 10 business days. Now accepting PayPal for online orders of in-stock merchandise. Do NOT send cash.

[www.walthers.com](http://www.walthers.com)  
1-800-4TRAINS (1-800-487-2467) 1-800-807-2467 FAX  
5601 W Florist Ave, Milwaukee, WI 53218-1622

Back Order Instructions (Credit Card Only)

Your credit card account will NOT be charged until your merchandise is available for shipment. On items that are back ordered, we will guarantee the price for at least six months from the date of order.

X	Domestic	International
<input type="checkbox"/>	Hold backorders until value reaches \$20.00. Shipping & handling charges are 10% of total value (\$3.00 to \$5.50 maximum).	Hold backorders until value reaches \$50.00. Standard international shipping fees apply, plus a \$7.50 handling fee.
<input type="checkbox"/>	Ship backordered items as available. Shipping & handling charges are 10% of total value (\$3.00 to \$5.50 maximum).	Ship backordered items as available. Standard international shipping fees apply. An additional \$12.50 handling fee is added to orders under \$50.00.
<input type="checkbox"/>	Yes, Send as Available	
<input type="checkbox"/>	No Backorders	Don't backorder out-of-stock merchandise.

BILL TO

CUSTOMER NUMBER

PROMO/KEYCODE

Name

Address

City, State, Zip

County

Country (If Outside U.S.A.)

Daytime Phone ( )

Date of Order

Email

SHIP TO

☐ Same as Billing Address

Name

Address

City, State, Zip

County

Country (If Outside U.S.A.)

Daytime Phone ( )

☐ Check this box and list your previous address if you have moved since your last order

Always give MANUFACTURER'S NAME and NUMBER when ordering. Please, ENTER ONLY ONE ITEM PER LINE.

QTY ORDERED	MANUFACTURER NAME	MANUFACTURER PART NUMBER	DESCRIPTION	UNIT PRICE	TOTAL
1			NOTE: Orders are filled by NUMBER, not description.		
2					
3					
4					
5					

Need to return an item?

For a return authorization, please call us at 1-800-487-2467, e-mail [custserv@walthers.com](mailto:custserv@walthers.com) or go to our website to view our return policy at [www.walthers.com/returns](http://www.walthers.com/returns).

Most standard shipping orders are delivered by the US Postal Service.

DOMESTIC HANDLING CHARGES

\$12.95 for Standard Shipping. Expedited delivery is available — see below. FREE STANDARD SHIPPING applies to orders with \$199.00 or more of IN-STOCK merchandise.

UPGRADED DOMESTIC SHIPPING CHARGES

Charges listed below are in addition to the \$12.95 standard delivery charge that is required on all upgraded orders. Priority delivery, please add \$7.00. Second-day delivery, please add \$25.00. Next-day delivery, please add \$57.00. NOTE: Upgraded orders placed after 12:00 PM Central Time may not ship until the next business day.

INTERNATIONAL SHIPPING CHARGES

Please note that taxes, customs duties and brokerage fees may apply and will be added once your order reaches its destination. These additional charges are the sole responsibility of the buyer.

All international orders add \$15.00 handling fee plus 25% of the merchandise total on orders \$150.00 and under or 20% of the merchandise total on orders \$150.01 or more.

Please allow 2-4 weeks for Canadian shipments and 4-6 weeks for shipments outside of Canada.

OVERSIZED SHIPMENT FEE

Any shipments with one or more oversized items will include an added fee of \$12.00 for domestic shipments and \$15.00 for international shipments. Oversized items are indicated as such on our website and are not available for backorder.

Merchandise Total	
Handling Charge	
Upgraded Shipping Charge	
Subtotal	
International Shipping	
Oversized Shipment Fee	
AR, AZ, CA, CO, CT, FL, GA, IL, IN, KS, KY, LA, MA, MD, ME, MI, MN, MO, NC, ND, NE, NJ, NM, NY, OH, PA, RI, SC, SD, TN, TX, UT, VA, VT, WA, WI, WV & WY Deliveries Add All Applicable Sales Tax to Subtotal	
TOTAL	

Shipping rates subject to change

**WALTHERS**MAINLINE®

**ALL-NEW**

# WORKHORSE WELL CARS

**BUILT FOR TODAY'S INTERMODAL MODELING**



**NEWLY TOOLED!**

## H0 National Steel Car (NSC) Articulated 3-Unit 53' Well Car

910-55800 - 910-55816 Series

\$99.98 Each (Undecorated \$94.98 Each)

Spring 2024 Delivery

- Newly tooled - based on prototypes in service from 2012 to the present
- Unique articulated center truck with correct 36" RP-25 metal wheels; 33" wheels on outside trucks
- Fully assembled and built tough with die-cast metal body
- Perfect size for most layouts



Available Roadnames: BNSF Railway, CN/GTW, DTTX, Undecorated

**WALTHERS**®

Support your local hobby shop • visit [walthers.com](https://www.walthers.com) • call 1-800-487-2467

© 2024 Wm. K. Walther's, Inc.



# HO SCALE | COUPLERS | TRUCKS



**HO GSC 41-N-11 Metal Passenger Trucks w/Clasp Brake**  
WalthersProto®.  
920-2105 Silver - 1 Pair  
Reg. Price: \$14.98 Sale: **\$12.98**



**HO Rigid Plastic Trucks with 33" RP-25 Metal Wheels & Axles**  
WalthersProto.  
920-2001 National B-1 - 1 Pair  
Reg. Price: \$11.98 Sale: **\$9.98**



**HO Pullman-Standard 8' Wheelbase, Heavyweight 4-Wheel Metal Trucks w/RP-25 Wheels**  
WalthersProto.  
920-2124 Black - 1 Pair  
Reg. Price: \$17.98 Sale: **\$15.98**



**HO Heavyweight 6-Wheel Metal Passenger Trucks w/RP-25 Metal Wheels**  
WalthersProto.  
920-2204 Type 2411 - 1 Pair  
Reg. Price: \$19.98 Sale: **\$17.98**



**HO 36" Turned Metal RP-25 Wheelsets**  
WalthersProto.  
920-2303 With Plastic Axles pkg(12)  
Reg. Price: \$11.98 Sale: **\$10.98**



**HO 36" Turned Metal RP-25 Wheelsets**  
WalthersProto. Converts up to 25 four-axle cars.  
920-2305 With Metal Axles pkg(100)  
Reg. Price: \$94.98 Sale: **\$80.98**



**HO Proto MAX™ Magnetic Knuckle Couplers**  
WalthersProto.  
920-6002 Standard Type Couplers Only - 20 Pair  
Reg. Price: \$31.98 Sale: **\$26.98**



**HO Under-the-Ties Electric Uncoupler**  
Kadee.  
380-309 Fits Any Code Rail  
Reg. Price: \$26.39 Sale: **\$23.98**



**HO #5 (No.5®) Universal Metal Couplers with Gearboxes**  
Kadee.  
380-5 Medium (9/32") Center-set Shank pkg(4)  
Reg. Price: \$5.59 Sale: **\$4.98**



**HO #158 Whisker® Scale Self-Centering Knuckle Couplers - Kit - Magne-Matic®**  
Kadee.  
380-158 Medium 9/32" Center-set Shank with #242 Draft Gear Boxes - 2 Pair  
Reg. Price: \$6.09 Sale: **\$5.49**



**FOR ITEMS IN GREEN.**  
**WARNING:** Cancer and Reproductive Harm - [www.P65Warnings.ca.gov](http://www.P65Warnings.ca.gov).



**HO Bettendorf 50-Ton Fully Sprung Metal Trucks**  
Kadee.  
380-500 Code 110 (.110") 33" Smooth-Back RP-25 Wheels - 1 Pair  
Reg. Price: \$10.79 Sale: **\$8.98**



**HO AHM/Rivarossi 4-Wheel Passenger Truck Conversion Bolsters**  
Kadee.  
380-508 1 Pair  
Reg. Price: \$5.99 Sale: **\$4.98**



**HO Code 110 (.110") 33" Smooth-Back RP-25 Wheelsets**  
Kadee.  
380-520 pkg(12)  
Reg. Price: \$11.99 Sale: **\$9.98**



**HO Code 110 (.110") 36" Smooth-Back RP-25 Wheelsets**  
Kadee.  
380-522 pkg(12)  
Reg. Price: \$14.99 Sale: **\$12.98**

# HO SCALE | TRACK



**HO Track Bumpers**  
Walthers Cornerstone®.  
933-3511 Kit pkg(12)  
Reg. Price: \$14.98 Sale: **\$12.98**



**HO Code 83 Nickel Silver Flex Track with Wood Ties**  
WalthersTrack™.  
948-83001 Each Section: 36" 91.4cm pkg(5)  
948-83007 Branch line ties - each section: 36" 91.4cm pkg(5)  
Reg. Price: \$44.98 Sale: **\$38.98**



**HO Code 100 Nickel Silver DCC-Friendly #4 Turnout**  
WalthersTrack.  
948-10014 Right Hand  
Reg. Price: \$31.98 Sale: **\$27.98**



**HO Code 100 Nickel Silver DCC-Friendly #5 Turnout**  
WalthersTrack.  
948-10015 Left Hand  
948-10016 Right Hand  
Reg. Price: \$31.98 Sale: **\$27.98**



**HO Code 100 Nickel Silver DCC-Friendly #6 Turnout**  
WalthersTrack.  
948-10018 Right Hand  
Reg. Price: \$31.98 Sale: **\$27.98**



**HO Code 70 Nickel Silver DCC-Friendly #4 Turnout**  
WalthersTrack.  
948-70013 Left Hand  
948-70014 Right Hand  
Reg. Price: \$31.98 Sale: **\$27.98**



**HO Code 70 Nickel Silver DCC-Friendly #6 Turnout**  
WalthersTrack.  
948-70017 Left Hand  
948-70018 Right Hand  
Reg. Price: \$31.98 Sale: **\$27.98**



**HO Code 83 Nickel Silver Rail**  
WalthersTrack.  
948-83000 Each section - 36" 0.9m long, 51' 15.5m total length pkg(17)  
Reg. Price: \$37.98 Sale: **\$32.98**

# HO SCALE | TRACK



**HO Code 83 Nickel Silver DCC-Friendly #4 Turnout**  
WalthersTrack™.  
948-83014 Right Hand  
Reg. Price: \$31.98 Sale: **\$27.98**



**Limited Quantity Available**  
**HO Code 83 Nickel Silver DCC-Friendly #5 Turnout**  
WalthersTrack.  
948-83015 Left Hand  
948-83016 Right Hand  
Reg. Price: \$31.98 Sale: **\$27.98**



**HO Code 83 Nickel Silver DCC-Friendly #6 Turnout**  
WalthersTrack.  
948-83017 Left Hand  
948-83018 Right Hand  
Reg. Price: \$31.98 Sale: **\$27.98**



**HO Code 83 Nickel Silver DCC-Friendly #8 Turnout**  
WalthersTrack.  
948-83019 Left Hand  
948-83020 Right Hand  
Reg. Price: \$37.98 Sale: **\$32.98**



**HO Code 83 Nickel Silver DCC-Friendly #10 Turnout**  
WalthersTrack.  
948-83021 Left Hand  
948-83022 Right Hand  
Reg. Price: \$39.98 Sale: **\$34.98**



**HO Code 83 Nickel Silver DCC-Friendly Curved Turnout - 20 & 24" Radii**  
WalthersTrack.  
948-83061 Left Hand  
948-83062 Right Hand  
Reg. Price: \$49.98 Sale: **\$42.98**



**HO Code 83 Nickel Silver DCC-Friendly Curved Turnout - 24 & 28" Radii**  
WalthersTrack.  
948-83063 Left Hand  
948-83064 Right Hand  
Reg. Price: \$49.98 Sale: **\$42.98**



**HO Code 83 Nickel Silver DCC-Friendly Curved Turnout - 24 & 36" Radii**  
WalthersTrack.  
948-83067 Left Hand  
948-83068 Right Hand  
Reg. Price: \$49.98 Sale: **\$42.98**



**HO Assembled Track Bumper pkg(4)**  
WalthersTrack.  
948-83108 Yellow  
948-83109 Rust Brown  
Reg. Price: \$9.98 Sale: **\$8.98**



**HO Code 100 Nickel Silver Rail**  
WalthersTrack.  
948-10000 Each section - 36" 0.9m long, 51' 15.5m total length pkg(17)  
Reg. Price: \$37.98 Sale: **\$32.98**



**HO Code 100 Nickel Silver Bridge Track Set**  
WalthersTrack.  
948-10004 36" .9m Long  
Reg. Price: \$41.98 Sale: **\$35.98**



**HO Code 100 Nickel Silver Bridge Track End Set**  
WalthersTrack.  
948-10005 Includes 2 End Track Pieces, 2 Spacer Ties  
Reg. Price: \$11.98 Sale: **\$10.98**



**HO Code 70 Nickel Silver Rail**  
WalthersTrack.  
948-70000 Each section - 36" 91.4cm, 51' 15.5m total length pkg(17)  
Reg. Price: \$37.98 Sale: **\$32.98**



**HO Code 70 Nickel Silver Flex Track with Wood Ties**  
WalthersTrack.  
948-70001 Each Section: 36" 91.4cm pkg(5)  
Reg. Price: \$44.98 Sale: **\$38.98**



**HO Code 70 Nickel-Silver Rail Joiners**  
WalthersTrack.  
948-70102 pkg(48)  
Reg. Price: \$5.98 Sale: **\$5.25**



**HO Code 70 Nickel Silver Terminal Joiners**  
WalthersTrack.  
948-70103 Includes Black 22-Gauge Wire pkg(2)  
Reg. Price: \$5.98 Sale: **\$5.25**



**HO Code 70 Insulated Rail Joiners**  
WalthersTrack.  
948-70104 pkg(24)  
Reg. Price: \$5.98 Sale: **\$5.25**



**HO Code 83 to Code 70 Nickel Silver Transition Track**  
WalthersTrack.  
948-83002 6" 15.3cm Long  
Reg. Price: \$14.98 Sale: **\$12.98**



**HO Code 100 to Code 83 Nickel Silver Transition Track**  
WalthersTrack™.  
948-83003 6" 15.3cm Long  
Reg. Price: \$14.98 Sale: **\$12.98**



**HO Code 83 Nickel Silver Bridge Track End Set**  
WalthersTrack.  
948-83005 Includes 2 End Track Pieces, 2 Spacer Ties  
Reg. Price: \$11.98 Sale: **\$10.98**



**HO Code 83 Nickel Silver DCC-Friendly #3 Wye Turnout**  
WalthersTrack.  
948-83033  
Reg. Price: \$31.98 Sale: **\$27.98**



**HO Code 83 Nickel Silver DCC-Friendly #4 Wye Turnout**  
WalthersTrack.  
948-83034  
Reg. Price: \$31.98 Sale: **\$27.98**



**HO Code 83 Nickel Silver DCC-Friendly #6 Double Crossover**  
WalthersTrack. Fully assembled crossover simplifies construction and electrical connections, with super realism that matches other WalthersTrack Code 83 products. Includes installation and wiring instructions.  
948-83051 Length: 18-3/4" 47.6cm, Track Centers: 2" 5.1cm  
Reg. Price: \$99.98 Sale: **\$86.98**



**HO Wood Spacer Ties for Code 83 or Code 100 Track**  
WalthersTrack.  
948-83101 pkg(48)  
Reg. Price: \$11.98 Sale: **\$10.98**





**HO Code 83 or 100 Nickel-Silver Rail Joiners**  
WalthersTrack™.  
948-83102 pkg(48)  
Reg. Price: \$5.98 Sale: **\$5.25**



**HO Code 83 or 100 Insulated Rail Joiners**  
WalthersTrack.  
948-83104 pkg(24)  
Reg. Price: \$5.98 Sale: **\$5.25**



**HO Blackened Track Nails - Approximately pkg(300) - 0.7oz 20g**  
WalthersTrack.  
948-83106 Fits Code 70, Code 83 and Code 100 Track (sold separately)  
Reg. Price: \$6.98 Sale: **\$5.98**



**HO Code 83 / Code 100 Track Fastening Pins - about 400 per pack**  
WalthersTrack.  
948-83107  
Reg. Price: \$7.98 Sale: **\$6.98**

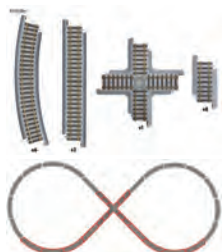

**HO Figure-8 Set - Power-Loc Track™**  
WalthersTrainline™.  
931-1362  
Reg. Price: \$59.98 Sale: **\$50.98**

**SO MANY PRODUCTS  
SO LITTLE SPACE!**

**FIND MORE ONLINE NOW**  
1. Go to [www.walthers.com/monthly-flyer](http://www.walthers.com/monthly-flyer)  
2. Click View Flyer Online  
3. Page through, shop, enjoy!

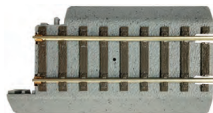

**HO Track Adapter - Power-Loc Track**  
WalthersTrainline.  
931-1370 pkg(2)  
Reg. Price: \$9.98 Sale: **\$8.98**



**HO Remote-Controlled 18" Radius Turnout - Code 100 - Nickel Silver**  
Life-Like from Walthers.  
433-3002 Right Hand  
433-3003 Left Hand  
Reg. Price: \$27.98 Sale: **\$21.98**



**HO 18" Radius Curve 4-Pack**  
Life-Like from Walthers.  
433-3000 Code 100 Nickel Silver  
Reg. Price: \$7.98 Sale: **\$5.98**



**HO 9" Straight Track 4-Pack**  
Life-Like from Walthers.  
433-3001 Code 100 Nickel Silver pkg(4)  
Reg. Price: \$7.98 Sale: **\$5.98**



**HO Lighted Bumper 2-Pack**  
Life-Like from Walthers.  
433-3008 Code 100 Nickel Silver  
Reg. Price: \$11.98 Sale: **\$9.98**



**HO Rail Joiners**  
Life-Like from Walthers.  
433-3009 Nickel Silver For Code 100 Track pkg(48)  
Reg. Price: \$5.98 Sale: **\$4.98**



**HO Terminal Joiners w/Black #22 Gauge Wire**  
Life-Like from Walthers.  
433-3010 Code 100 Nickel Silver pkg(2)  
Reg. Price: \$5.98 Sale: **\$4.98**



**HO Operating Ground Throw**  
Caboose Industries.  
97-101 Rigid .190" Travel  
Reg. Price: \$3.40 Sale: **\$2.98**



**HO Operating Ground Throw**  
Caboose Industries.  
97-202 Sprung .190" Travel  
Reg. Price: \$3.65 Sale: **\$2.98**



**HO Operating Ground Throw**  
Caboose Industries.  
97-5202 Sprung .190" Travel #202 pkg(5)  
Reg. Price: \$17.50 Sale: **\$14.98**



**HO Operating Ground Throw**  
Caboose Industries.  
97-5218 Sprung .165" Travel with Selectable End Fittings #218 pkg(5)  
Reg. Price: \$17.75 Sale: **\$14.98**

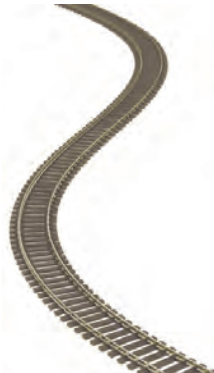

**HO Code 100 Nickel-Silver Super Flex Track with Black Ties**  
Atlas.  
150-178 36" 91.4cm Long Section pkg(5)  
Reg. Price: \$40.95 Sale: **\$32.98**



**HO Code 83 Snap-Track® - Straight Sections**  
Atlas.  
150-520 9" 22.9cm pkg(6)  
Reg. Price: \$13.50 Sale: **\$10.98**



**HO Code 83 Curved Snap-Track**  
Atlas.  
150-536 24" Radius w/Brown Ties pkg(6)  
Reg. Price: \$13.50 Sale: **\$10.98**



**HO Straight Snap-Track Nickel-Silver Rail**  
Atlas.  
150-821 9" 22.9cm (Black Ties) pkg(6)  
Reg. Price: \$13.50 Sale: **\$10.98**

# Free Ideas, Information, Inspiration and More!

You know our Reference Book.

You visit our website.

You read the Flyer.

**But do you receive  
Walthers *FREE* weekly emails?**

Stay on top of special offers, new product news, or just  
enjoy some outstanding modeling when you sign up now at

[walthers.com/sign-up-form](http://walthers.com/sign-up-form)





# One Great Site Two Great Sales

Stretch your dollars at [walthers.com](http://walthers.com)

## The **BARGAIN DEPOT**

- Recent releases at great prices
- On sale for a limited time only
- Items change every month

**GET THEM WHILE  
THEY'RE ON SALE**

## **WAREHOUSE SALE!**

- Clearance items at deep discounts
- New items added every month
- New markdowns taken monthly
- Available only while supplies last!

**GET THEM BEFORE  
THEY'RE GONE**

**Shop both sales now at [walthers.com/on-sale](http://walthers.com/on-sale)**

**Don't miss a sale!**

**Sign up for Special Offers emails at  
[walthers.com/newsletters](http://walthers.com/newsletters) today!**

# HO SCALE | TRACK



**HO Bumper - Code 100 Nickel-Silver Rail, Black Ties**  
Atlas.  
150-843 pkg(2)  
Reg. Price: \$6.50 Sale: **\$5.49**



**HO Rerailer - Nickel-Silver Rail, Black Ties**  
Atlas.  
150-844  
Reg. Price: \$14.25 Sale: **\$11.98**



**HO Code 100 Track Assortment**  
Atlas.  
150-847  
Reg. Price: \$9.50 Sale: **\$7.98**

**HO Code 83 Flex-Track - 36" 91.4cm Long Section**  
Atlas.  
150-502 Concrete Ties  
Reg. Price: \$8.75 Sale: **\$6.98**



**HO Curved Track w/Steel Rail & Black Roadbed - E-Z Track®**  
Bachmann.  
160-44403 22" Radius  
pkg(4)  
Reg. Price: \$17.50 Sale: **\$12.98**



**HO Terminal Extension Wire - E-Z Track**  
Bachmann.  
160-44498 10' Long (red)  
Reg. Price: \$15.00 Sale: **\$10.98**



**HO Curved Track w/Nickel Silver Rail & Gray Roadbed - E-Z Track**  
Bachmann.  
160-44501 18" 45.7cm Radius pkg(4)  
Reg. Price: \$20.00 Sale: **\$13.98**  
160-44503 22" 55.9cm Radius pkg(4)  
Reg. Price: \$25.00 Sale: **\$17.98**  
160-44504 33-1/4" Radius, 18-Degree Curve pkg(5)  
Reg. Price: \$32.50 Sale: **\$22.98**  
160-44506 28" Radius pkg(5)  
160-44507 35-1/2" Radius 18-Degree Curve pkg(5)  
Reg. Price: \$34.00 Sale: **\$23.98**



**HO Straight Track w/Nickel Silver Rail & Gray Roadbed - E-Z Track**  
Bachmann.  
160-44511 9" 22.9cm pkg(4)  
Reg. Price: \$20.00 Sale: **\$13.98**



**HO Hayes Wheel Stop w/Nickel Silver Rail & Gray Roadbed - E-Z Track**  
Bachmann.  
160-44591 pkg(2)  
Reg. Price: \$20.50 Sale: **\$14.98**

**HO Turnout w/Nickel Silver Rail & Gray Roadbed - E-Z Track®**  
Bachmann.  
160-44559  
#6 Left  
Reg. Price: \$75.00  
Sale: **\$53.98**



**HO Remote-Control Turnout w/Nickel Silver Rail & Gray Roadbed - E-Z Track**  
Bachmann. The basic turnout of the E-Z Track system, turnout radius matches 182 Radius Curved Track. Requires 16V AC or DC accessory power supply for operation.  
160-44561 Left Hand  
160-44562 Right Hand  
Reg. Price: \$52.00 Sale: **\$36.98**



**HO No. 5 Remote-Control Turnout w/Nickel Silver Rail & Gray Roadbed - E-Z Track**  
Bachmann. Longer turnout provides smoother transitions between tracks, ideal for longer locomotives and rolling stock. Turnouts are electrically gapped to meet NMRA DCC specifications. Requires 16V AC or DC accessory power supply for operation.  
160-44565 Left Hand  
160-44566 Right Hand  
Reg. Price: \$65.00 Sale: **\$46.98**



**HO Scale Railroad Ties**  
Northeastern Scale Lumber.  
521-793 pkg(750)  
Reg. Price: \$19.11 Sale: **\$16.98**



**HO Code 100 Curved Double Radius Turnout - Streamline**  
Peco.  
552-SL86 Right Hand, Insulfrog  
Reg. Price: \$38.99 Sale: **\$30.98**



**HO Code 100 Large Radius Turnout - Streamline**  
Peco.  
552-SL89 Left Hand, Insulfrog  
Reg. Price: \$36.99 Sale: **\$28.98**



**HO Code 100 Small Radius Turnout - Streamline**  
Peco.  
552-SL91 Right Hand, Insulfrog  
Reg. Price: \$28.99 Sale: **\$22.98**



**HO Code 100 Medium Radius Turnout - Streamline**  
Peco.  
552-SL95 Right Hand, Insulfrog  
Reg. Price: \$32.99 Sale: **\$25.98**



**HO Code 70/75/83 Rail Joiners**  
Peco.  
552-SL110 Nickel Silver pkg(24)  
Reg. Price: \$6.75 Sale: **\$5.33**

**FOR ALL ITEMS IN RED.**  
**WARNING:** Cancer and Reproductive Harm - [www.P65Warnings.ca.gov](http://www.P65Warnings.ca.gov). See page 21.

**HO**  
North  
American-  
Style  
Code 83  
#5 Turnout -  
Streamline  
Peco.  
552-SL8351  
Right Hand,  
Insulfrog  
Reg. Price:  
\$46.99  
Sale: **\$36.98**



**HO**  
North  
American-  
Style  
Code 83  
#7 Curved  
Turnout -  
Streamline  
Peco.  
552-SL8376  
Right Hand,  
Insulfrog  
Reg. Price:  
\$53.99  
Sale: **\$42.98**



**HO** North American Style  
Code 83 Curved Turnout -  
Electrofrog  
Peco.  
552-SLE8377 #7 Left  
Reg. Price: \$55.99 Sale: **\$44.98**



**HO** Streamline Code 83  
#5 Electrofrog Turnout -  
Nickel Silver  
Peco.  
552-SLE8351 Right Hand  
Reg. Price: \$47.99 Sale: **\$37.98**



**Limited Quantity Available**  
**HO** Streamline Code 83  
#8 Electrofrog Turnout  
Peco.  
552-SLE8381 Right Hand  
Reg. Price: \$55.99 Sale: **\$44.98**



**HO**  
Code 100  
Nickel Silver Rail Joiners  
Peco.  
552-SL10 pkg(24)  
Reg. Price: \$6.75 Sale: **\$5.33**



**HO** Code 100 Nylon  
Insulated Rail Joiners  
Peco.  
552-SL11 pkg(12)  
Reg. Price: \$6.67 Sale: **\$5.33**



**HO** Code 100 Wooden Tie  
Flex Track - Streamline  
Peco.  
552-SL100 36" 91.4cm  
Section  
Reg. Price: \$9.20 Sale: **\$7.32**



**HO** Code 75 Wooden Tie  
Flex Track - Streamline  
Peco.  
552-SL100F 36"  
91.4cm Section  
Reg. Price: \$9.20 Sale: **\$7.32**



**HO** North American-Style  
Code 83 Hayes Bumper - Kit  
Peco.  
552-SL8340 pkg(2)  
Reg. Price: \$4.99 Sale: **\$3.98**



**HO** Switch Stand - Kit  
Rix.  
628-13  
Reg. Price: \$4.45 Sale: **\$3.98**



**HO** Track-Bed Roadbed  
Material  
Woodland Scenics.  
785-1461 2' 60cm  
pkg(36)  
Reg. Price: \$32.99 Sale: **\$26.98**



**HO** Track-Bed Roadbed  
Material  
Woodland Scenics.  
785-1470 5 x 24 x 3/16"  
12.7 x 61 x .5cm pkg(6)  
Reg. Price: \$19.99 Sale: **\$15.98**



**HO** Track-Bed Roadbed  
Material  
Woodland Scenics.  
785-1474 Continuous  
Roll - 24' 7.3m  
Reg. Price: \$14.99 Sale: **\$11.98**



**HO** Track-Bed Roadbed  
Material  
Woodland Scenics.  
Identical in color and  
composition to Track-Bed  
sections, but in a wider  
size for use in yards,  
station areas and more.  
785-1477 Super Sheet -  
12 x 24 x 1/8"  
5.1 x 9.4 x .3cm  
Reg. Price: \$9.99 Sale: **\$7.98**



## HO SCALE | SIGNALS | SIGNS



**HO** Modern Cantilever  
Grade Crossing Signal  
Walthers SceneMaster™.  
949-4330 Two-Lane  
Reg. Price: \$47.98 Sale: **\$40.98**  
949-4331 Single-Lane  
Reg. Price: \$39.98 Sale: **\$33.98**



**Limited Quantity Available**  
**HO** 1960s-Style Traffic  
Lights - Powered  
Walthers SceneMaster.  
949-4364 Single-Sided  
Reg. Price: \$27.98 Sale: **\$23.98**  
949-4365 Double-Sided  
Reg. Price: \$29.98 Sale: **\$25.98**



**HO** Railroad Crossing  
Signs  
Walthers SceneMaster.  
949-4197 10 Each  
Modern Advance Warning  
& Crossbucks pkg(20)  
Reg. Price: \$19.98 Sale: **\$16.98**

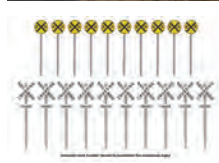

**HO** Stop Signs  
Walthers SceneMaster.  
949-4211 1924-1954  
(yellow, black) pkg(10)  
Reg. Price: \$14.98 Sale: **\$12.98**



# HO SCALE | SIGNALS | SIGNS



## HO Stop Signs

Walthers SceneMaster™.  
949-4212 1954-Present  
(red, white) pkg(10)  
Reg. Price: \$14.98 Sale: **\$12.98**



## Limited Quantity Available

### HO Cruisin' Roadside Billboards

Walthers SceneMaster.  
Parts for three complete  
billboards with nonworking  
lights.  
949-4251 Kit pkg(3)  
Reg. Price: \$17.98 Sale: **\$14.98**



## HO Double-Sided Traffic Light

Walthers SceneMaster.  
949-4361  
Reg. Price: \$29.98 Sale: **\$25.98**



## HO Lighted Billboard - Just Plug®

Woodland Scenics.  
785-5792 Deuce's Parts  
and Repair  
785-5793 Conoco -  
Hottest Brand  
785-5795 Wise Tobacco  
Co.  
Reg. Price: \$29.99 Sale: **\$23.98**

# HO SCALE | STRUCTURES



## HO City Water Tower - Built-ups

Walthers Cornerstone®.  
933-2825 Assembled -  
Black - 3-3/4 x 3-3/4 x 11"  
9.3 x 9.3 x 27.5cm  
Reg. Price: \$49.98 Sale: **\$38.98**



## HO City Water Tower - Built-ups

Walthers Cornerstone.  
933-2826 Assembled -  
Silver - 3-3/4 x 3-3/4 x 11"  
9.3 x 9.3 x 27.5cm  
Reg. Price: \$49.98 Sale: **\$42.98**



## HO Diesel Fueling Facility

Walthers Cornerstone.  
933-2908 Kit  
Reg. Price: \$34.98 Sale: **\$29.98**



## HO Motorized 110° Turntable

Walthers Cornerstone.  
Comes complete with  
motor and control box and  
code 83 rail on bridge.  
Programmable indexing for  
up to 99 different tracks.  
933-2851 Assembled -  
16-7/16" 41.7cm Overall  
Diameter  
Reg. Price: \$359.98  
Sale: **\$280.98**



## HO Motorized 90° Turntable

Walthers Cornerstone.  
A must-have for your  
engine terminal, turntables  
likes this have been in  
service from the days of  
steam to the present. User-  
friendly installation and  
programming instructions  
are included for the  
improved control box, along  
with mounting templates.  
Use on layouts with DC or  
DCC train control.  
933-2860 Assembled -  
13-3/4" 34.9cm Overall  
Diameter  
Reg. Price: \$359.98  
Sale: **\$291.98**

**SO MANY PRODUCTS  
SO LITTLE SPACE!**  
**FIND MORE ONLINE NOW!**  
1. Go to [www.walthers.com/monthly-flyer](http://www.walthers.com/monthly-flyer)  
2. Click View Flyer Online  
3. Page through, shop, enjoy!



## HO 3-Stall Modern Roundhouse

Walthers Cornerstone.  
Holds engines up to 125  
scale feet long, compact  
10 degree spacing, interior  
and exterior brick detailing.  
933-2900 Kit  
Reg. Price: \$89.98 Sale: **\$76.98**



## HO Gas Storage Tank

Walthers Cornerstone.  
Features intricate details  
and easy construction.  
933-2907 Kit -  
9-7/8" 24.6cm Diameter x  
9-1/8" 22.8cm Tall  
Reg. Price: \$64.98 Sale: **\$52.98**



## HO Lakeville Modern-Style Warehouse

Walthers Cornerstone.  
Kit features a block  
foundation, corrugated-  
metal siding and truck and  
freight car doors complete  
with dock seals. One wall  
section includes windows  
to simulate a small office.  
933-2917 Kit -  
12 x 19 x 4"  
30.5 x 48.3 x 10.2cm  
Reg. Price: \$59.98 Sale: **\$48.98**



## HO McGraw Oil Company

Walthers Cornerstone.  
933-2913 Kit -  
6-1/2 x 8-7/8 x 5"  
16.5 x 22.5 x 12.7cm  
Reg. Price: \$49.98 Sale: **\$39.98**



## HO Wood Coaling Tower

Walthers Cornerstone.  
Detailed parts simulate  
timber construction.  
933-2922 Kit -  
7-1/2 x 6-1/2 x 10-5/8"  
19.1 x 16.5 x 27cm  
Reg. Price: \$64.98 Sale: **\$48.98**



## HO Washington Salvage Yard

Walthers Cornerstone.  
Combining office and a  
large work area into one  
structure, building is typical  
of the main buildings at  
many businesses.  
933-2928 Kit  
Reg. Price: \$64.98 Sale: **\$50.98**



### HO Wet-Dry Grain Storage Bin 2-Pack

Walthers Cornerstone®. Signature structures for modern grain-handling facilities, kit builds two tall, corrugated-metal structures with simulated steel supports and crossbraces, safety cage ladders and a one-piece roof.  
933-2937 Kit pkg(2) - Each: 3-5/8 x 3-5/8 x 12" 8.6 x 8.6 x 30.5cm  
Reg. Price: \$54.98 Sale: \$46.98



### HO Modern Grain Head House w/Silos

Walthers Cornerstone. Perfect for expanding any grain-handling operation, kit includes eight silos, a top head house structure, a truck dock with loading doors and rooftop vent details.  
933-2942 Kit - 9-1/2 x 5 x 11" 24.1 x 12.7 x 27.9cm  
Reg. Price: \$59.98 Sale: \$48.98



### HO Milwaukee Everett Street Station & Train Shed

Walthers Cornerstone. 933-2946 Kit - Station Measures: 25-5/32 x 8-13/32 x 22" 63.8 x 21.3 x 55.8cm  
Reg. Price: \$299.98 Sale: \$224.98



### HO Brick Freight House

Walthers Cornerstone. 933-2954 Kit - 9-3/4 x 9-3/8 x 4-3/8" 24.8 x 23.8 x 11.1cm  
Reg. Price: \$44.98 Sale: \$34.98



**HO Engineering Office**  
Walthers Cornerstone. This detailed kit makes a great central office for a railroad shop or large industry. Parts are molded in appropriate colors and the kit includes realistic decals.  
933-2967 Kit - 10-1/8 x 5-3/4 x 6-3/16" 35.7 x 14.6 x 16cm  
Reg. Price: \$54.98 Sale: \$42.98



**HO Railroad Shop**  
Walthers Cornerstone. Holds locos up to 120' long. Modular design is easily expanded.  
933-2970 Kit - 17-1/8 x 8-3/4 x 8-5/8" 43.4 x 22.2 x 22cm  
Reg. Price: \$89.98 Sale: \$66.98



**HO Pennsylvania Railroad Block & Interlocking Station**  
Walthers Cornerstone. 933-2982 Kit - 2-7/16 x 3-1/8 x 4-7/8" 6.1 x 7.9 x 12.3cm  
Reg. Price: \$34.98 Sale: \$29.98



**HO Water Street Freight Terminal**  
Walthers Cornerstone. 933-3009 Kit - 20-1/2 x 6-1/4" 52 x 15.8cm  
Reg. Price: \$39.98 Sale: \$33.98



**HO Brook Hill Farm Dairy**  
Walthers Cornerstone. 933-3010 Kit - 7-3/8 x 7-1/4" 18.7 x 18.4cm  
Reg. Price: \$29.98 Sale: \$22.98



**HO Reliable Warehouse & Storage**  
Walthers Cornerstone. 933-3014 Kit - 10-5/8 x 10-1/4 x 6-3/4" 27 x 26 x 17.1cm  
Reg. Price: \$49.98 Sale: \$36.98



**HO New River Mining Company**  
Walthers Cornerstone. The prototype was built in the early 1950s and is similar to those found in all parts of the country.  
933-3017 Kit - Main Building: 12-1/2 x 9 x 9-3/8" 31.2 x 22.5 x 23.2cm  
Reg. Price: \$69.98 Sale: \$59.98



**HO RJ Frost Ice & Storage**  
Walthers Cornerstone. 933-3020 Kit - 11 x 11" 28 x 28cm  
Reg. Price: \$54.98 Sale: \$44.98



**HO Milwaukee Beer and Ale Brewery**  
Walthers Cornerstone. Ornate trim, brick construction and various sizes and shapes of windows and make it look right in any era.  
933-3024 Kit - 12-3/8 x 10 x 12" 31.4 x 25.4 x 30.5cm  
Reg. Price: \$89.98 Sale: \$72.98



**HO White Tower Restaurant**  
Walthers Cornerstone. 933-3030 Kit - 4-5/8 x 3 x 2-7/8" 11.8 x 7.6 x 7.3cm  
Reg. Price: \$27.98 Sale: \$23.98



**Limited Quantity Available**  
**HO Car Shop**  
Walthers Cornerstone. 933-3040 Kit - 11-5/8 x 8-13/16 x 7-5/8" 29.5 x 22.4 x 19.4cm  
Reg. Price: \$54.98 Sale: \$46.98



**HO Concrete Coaling Tower**  
Walthers Cornerstone. The focal point of your engine service facilities or a great scene along your mainline, kit includes covered unloading pit, machinery house, lifting equipment and positionable chutes to serve two tracks. Plastic parts feature realistic concrete and steel detailing and are molded in realistic colors.  
933-3042 Kit - Tower & Shed: 6-3/8 x 4-1/8 x 11" 10.5 x 16.2 x 27.9cm  
Reg. Price: \$54.98 Sale: \$40.98



**HO Stock Yards - 2 Pens**  
Walthers Cornerstone. Includes detailed parts for two realistic pens with loading chutes aligned to the doors on coupled 40' stock cars, plus a lean-to for shelter or feeding.  
933-3047 Kit - 9 x 7" 22.9 x 17.8cm  
Reg. Price: \$34.98 Sale: \$29.98



**HO Coal Flood Loader**  
Walthers Cornerstone. 933-3051 Kit - 4 x 6 x 11" 10.2 x 15.2 x 27.9cm  
Reg. Price: \$44.98 Sale: \$35.98





## HO Walton and Sons Lumber Company

Walthers Cornerstone®. Great trackside industry for a smaller town or city, this detailed kit is complete with a separate office building, while the storage building can be assembled as a single enclosed structure, or two open-sided units. Colorful decal signs are also included. 933-3057 Kit - Main Building: 9 x 9 x 4-1/2", Office: 3 x 4-1/2 x 2-1/2"

Reg. Price: \$59.98 Sale: \$48.98



## Limited Quantity Available

## HO Planing Mill and Shed

Walthers Cornerstone. Perfect for expanding 1900s and later sawmill operations and a great addition to the Mountain Lumber Co. Saw Mill (933-3058, sold separately) as well as other industries the kit includes the two-story Main Building with board-and-batten siding, a modern Sawdust Collector with blower and storage bin, plus an outdoor Drying and Storage Shed. 933-3059 Kit - Mill: 6 x 8" 15.2 x 20.3cm, Shed: 6 x 9" 15.2 x 22.9cm

Reg. Price: \$64.98 Sale: \$52.98



## HO Pier & Traveling Crane

Walthers Cornerstone. Make any waterfront more realistic with this detailed kit that includes two pier sections and a nonpowered traveling crane, perfect for all popular modeling eras. 933-3067 Kit - Pier: 12-5/8 x 5-3/4 x 1-1/2", Crane: 4 x 4 x 9-1/8"

Reg. Price: \$84.98 Sale: \$65.98



## HO Carfloat Apron

Walthers Cornerstone. 933-3068 Kit - 8-1/2 x 8-1/2 x 8-5/8" 21.2 x 21.2 x 21.6cm (Height Above Water)

Reg. Price: \$49.98 Sale: \$38.98



## HO Front Street Warehouse

Walthers Cornerstone. From the days of sail to the present, this handsome building makes a fine addition to any sea, lake or river port city. 933-3069 Kit - 6-3/4 x 15-3/8 x 10" 17.1 x 39.1 x 25.4cm

Reg. Price: \$64.98 Sale: \$52.98



## HO Operating Single-Track Railroad Bascule Bridge

Walthers Cornerstone. One of the most popular prototype bridge designs crossing busy waterways, working model is complete with detailed parts, low-speed motor and complete instructions. 933-3070 Kit - 33-1/2 x 3 x 11" 83.7 x 7.5 x 27.5cm

Reg. Price: \$109.98 Sale: \$85.98



## HO Railway Express Agency (REA) Transfer Building

Walthers Cornerstone. Based on a typical road-to-rail transfer operation, this big Railway Express building adds realistic detail and operating possibilities to any big city station scene. 933-3095 Kit - 13-1/8 x 6-1/8 x 6-3/8" 32.8 x 15.5 x 15.9cm

Reg. Price: \$54.98 Sale: \$44.98



## HO Plastic Pellet Transfer Facility

Walthers Cornerstone.

933-3081 Kit - 19-5/8 x 4-1/16 x 8-1/4" 49.8 x 10.3 x 21cm

Reg. Price: \$44.98 Sale: \$37.98



## HO Black Gold Asphalt Hot Mix Plant

Walthers Cornerstone.

Complete with oil tanks, 2 conveyors, 3-bay mixing bin with conveyor, furnace with ductwork, rotary mixing kiln, piping, double loading silos and decal signs. 933-3085 Kit - 9-3/4 x 14-1/8 x 10-1/2" 24.3 x 35.3 x 26.2cm

Reg. Price: \$79.98 Sale: \$59.98



## HO Blue Star Ready Mix

Walthers Cornerstone.

Blue Star Ready Mix will be a great customer for your contemporary HO railroad.

Its tall profile captures the look of the real thing without overwhelming other structures and scenery. The easy-to-build kit is complete with an elevated control room/office, along with realistic piping, materials elevator, dust collector and ladder details. 933-3086 Kit - 7-3/4 x 8-1/8 x 11-3/4" 19.3 x 20.3 x 29.3cm

Reg. Price: \$54.98 Sale: \$40.98



## HO Western Coal Flood Loader

Walthers Cornerstone. Put big action in a small space on your railroad with this large silo-style coal loader. Detailed kit includes realistic rooftop machinery and modular conveyor sections. Stackable silo sections allow you to easily build a tall or short structure as needed. Additional matching Modern Conveyor sections are available separately in kit #933-3518. 933-3089 Kit - 32 x 4-1/2 x 16" 81.3 x 11.4 x 40.6cm, Conveyor Sections: 7-1/16" 18cm

Reg. Price: \$54.98 Sale: \$40.98



## HO Greatland Sugar Refining

Walthers Cornerstone.

Includes 3-story processing plant, boilerhouse with tall smokestack, warehouse and track insert. 933-3092 Kit

Reg. Price: \$79.98 Sale: \$59.98



## HO Union Station

Walthers Cornerstone.

Realistic architectural trim, detailed roof with skylights, nonworking clock and colorful decals. 933-3094 Kit - 19-3/4 x 8-1/4 x 7" 49.3 x 20.6 x 17.5cm

Reg. Price: \$89.98 Sale: \$69.98



## HO Interlocking Tower

Walthers Cornerstone.

933-3071 Kit - 5 x 1-7/8 x 4" 12.7 x 4.8 x 10.2cm

Reg. Price: \$27.98 Sale: \$22.98





**HO Valley Cement Plant**  
Walthers Cornerstone®.  
Includes material storage building, processing structures, silos, smokestack covered conveyors and more.  
933-3098 Kit - Overall complex measures:  
40-1/2 x 23-1/4 x 11.5"  
102.8 x 59 x 29.2cm  
Reg. Price: \$119.98  
Sale: **\$93.98**



**HO Grain Conveyor**  
Walthers Cornerstone.  
933-3124 Kit -  
3/4 x 9/16 x 10-5/8"  
1.9 x 1.4 x 26.9cm  
Reg. Price: \$19.98 Sale: **\$16.98**



**HO Grain Dryer**  
Walthers Cornerstone.  
933-3128 Kit  
Reg. Price: \$19.98 Sale: **\$16.98**



**HO Propane Tanks**  
Walthers Cornerstone.  
933-3129 Kit pkg(2) -  
Each: 9 x 1-1/2"  
22.8 x 3.8cm  
Reg. Price: \$19.98 Sale: **\$16.98**



**HO Sawmill Outbuildings**  
Walthers Cornerstone.  
933-3144 Kit pkg(4)  
Reg. Price: \$44.98 Sale: **\$37.98**

**SO MANY PRODUCTS  
SO LITTLE SPACE!**  
**FIND MORE ONLINE NOW!**  
1. Go to [www.walthers.com/monthly-flyer](http://www.walthers.com/monthly-flyer)  
2. Click View Flyer Online  
3. Page through, shop, enjoy!



**HO Trestle w/Deck Girder Bridge**  
Walthers Cornerstone.  
933-3147 Kit -  
15-1/2 x 4 x 4"  
38.7 x 10 x 10cm  
Reg. Price: \$34.98 Sale: **\$26.98**



**HO Centennial Mills Background Building**  
Walthers Cornerstone.  
933-3160 Kit -  
10-3/16 x 1-15/16 x  
8-7/16" 25.4 x 4.8 x 21cm  
Reg. Price: \$39.98 Sale: **\$33.98**



**HO Shop Building No.1 Background Building**  
Walthers Cornerstone.  
933-3165 Kit -  
11-9/16 x 3-1/4 x 6-15/16"  
28.9 x 8.1 x 17.3cm  
Reg. Price: \$44.98 Sale: **\$34.98**



**HO Tanker Truck Loading Rack**  
Walthers Cornerstone.  
933-3169 Kit -  
7 x 3-1/2 x 3-3/16"  
17.8 x 8.9 x 8.1cm  
Reg. Price: \$34.98 Sale: **\$29.98**



**HO 90° Turntable**  
Walthers Cornerstone.  
Perfect for small engine terminals and designed to fit most layouts, this kit features a one-piece pit for easy construction and installation. For operation on DC power, add Motorizing Kit (933-1050) sold separately.  
933-3171 Kit - Pit Diameter: 13-3/16" 33cm, Bridge Holds Loco Up To 12-3/8" 30.9cm  
Reg. Price: \$64.98 Sale: **\$55.98**



**HO Commissary/Freight Transfer Background Building**  
Walthers Cornerstone.  
933-3173 Kit -  
12-5/8 x 3-1/4 x 6-1/8"  
32 x 8.2 x 15.5cm  
Reg. Price: \$39.98 Sale: **\$33.98**



**HO Butterfly Style Station Platform Shelter**  
Walthers Cornerstone.  
933-3175 Kit pkg(4) -  
Each Section:  
11 x 2-1/8 x 2-1/4"  
27.5 x 5.3 x 5.6cm  
Reg. Price: \$34.98 Sale: **\$29.98**



**HO Parkview Terrace Background Building**  
Walthers Cornerstone.  
933-3177 Kit -  
7-3/4 x 2-3/16 x 6"  
19.7 x 5.6 x 15.2cm  
Reg. Price: \$44.98 Sale: **\$35.98**



**HO Cinder Conveyor & Ash Pit**  
Walthers Cornerstone.  
933-3181 Kit  
Reg. Price: \$34.98 Sale: **\$26.98**



**HO Plant No. 4 Background Building**  
Walthers Cornerstone.  
933-3183 Kit -  
6 x 2-1/4 x 7-1/2"  
15 x 5.6 x 18.7cm  
Reg. Price: \$31.98 Sale: **\$25.98**



**HO Fireproof Storage and Transfer Background Building**  
Walthers Cornerstone.  
933-3189 Kit -  
12-7/8 x 1-3/8 x 7"  
32.7 x 3.5 x 17.8cm  
Reg. Price: \$39.98 Sale: **\$33.98**



**HO Lauston Shipping Background Building**  
Walthers Cornerstone.  
933-3191 Kit -  
19 x 1-1/8 x 4"  
48.2 x 2.8 x 10.1cm  
Reg. Price: \$39.98 Sale: **\$33.98**



**HO Arrowhead Ale Background Building**  
Walthers Cornerstone.  
933-3193 Kit -  
12-1/4 x 4-5/8 x 2-1/8"  
31.1 x 11.7 x 5.4cm  
Reg. Price: \$39.98 Sale: **\$33.98**



**HO Arched Road Bridge - Street System**  
Walthers Cornerstone.  
933-3196 Kit -  
7-3/4 x 10-3/8 x 3-7/8"  
19.7 x 26.4 x 9.8cm,  
Opening: 4-5/8" 11.8cm  
Reg. Price: \$34.98 Sale: **\$26.98**



**HO Meadowhead Barn**  
Walthers Cornerstone.  
Kit comes molded in appropriate base colors and features positionable doors and typical rooftop ventilators.  
933-3330 Kit -  
7 x 4-1/2 x 4-5/16"  
18 x 11.5 x 11cm  
Reg. Price: \$39.98 Sale: **\$33.98**



## HO Concrete-Style Silo

Walthers Cornerstone®.  
933-3332 Kit -  
1-5/8 x 5-1/2"  
42 x 142cm  
Reg. Price: \$19.98 Sale: **\$16.98**



## HO Antiques Barn

Walthers Cornerstone.  
933-3339 Kit -  
7 x 4-1/2 x 4-9/16"  
18 x 11.5 x 11.5cm  
Reg. Price: \$39.98 Sale: **\$33.98**



## HO Machinery Storage Shed

Walthers Cornerstone.  
933-3347 Kit -  
9-3/4 x 4-1/2 x 2-3/4"  
24.8 x 11.4 x 7cm  
Reg. Price: \$19.98 Sale: **\$16.98**



## HO Village Pizza

Walthers Cornerstone.  
933-3469 Kit -  
3-1/8 x 5-1/2 x 4-3/4"  
7.9 x 13.9 x 12cm  
Reg. Price: \$34.98 Sale: **\$27.98**



## HO Jim's Red Owl

Walthers Cornerstone.  
933-3472 Kit -  
4-1/4 x 3-5/8 x 3-3/8"  
10.8 x 9.2 x 8.6cm  
Reg. Price: \$27.98 Sale: **\$23.98**



## HO Skyview Drive-In Theater

Walthers Cornerstone.  
933-3478 Kit - Screen  
Holds Most 7" Tablets -  
7-7/8 x 5-5/16 x 9/32 to  
15/32"  
Reg. Price: \$54.98 Sale: **\$46.98**



## HO Winner's Circle Petro

Walthers Cornerstone.  
933-3479 Kit -  
4 x 6 x 2-1/16"  
10 x 15 x 5.8cm  
Reg. Price: \$34.98 Sale: **\$29.98**



## HO Vintage Dairy Queen®

Walthers Cornerstone.  
933-3484 Kit -  
5-1/16 x 3-1/2 x 2-3/8"  
12.8 x 8.8 x 6cm  
Reg. Price: \$34.98 Sale: **\$29.98**

DQ®, Dairy Queen®, and the ellipse shaped logo, are trademarks owned or licensed by American Dairy Queen Corp. Manufactured under license from American Dairy Queen Corp.

\*Sorry, this product is not shippable outside the United States or Canada



## HO Country Store

Walthers Cornerstone.  
933-3491 Kit -  
6 x 3-5/8 x 2-3/4"  
15.2 x 9.2 x 6.9cm  
Reg. Price: \$39.98 Sale: **\$33.98**



## HO Public Library

Walthers Cornerstone.  
Check out this handsome Cornerstone structure kit with its traditional large entry with elevated stairway, and highly detailed plastic parts simulating stone and brick construction.  
933-3493 Kit -  
8-1/2 x 6-1/2 x 4-3/4"  
21.5 x 16.5 x 12cm  
Reg. Price: \$54.98 Sale: **\$44.98**



## HO Brick Church

Walthers Cornerstone.  
Typical of churches built from the 1880s on and still used today, this highly detailed kit features a tall steeple, two different entrances, two different front entry doors, two styles of simulated printed stained glass window treatments and printed signs.  
933-3496 Kit -  
8-1/16 x 4-9/16 x 10-3/4"  
20.4 x 11.5 x 27.2cm  
Reg. Price: \$54.98 Sale: **\$42.98**



## HO Industrial Storage Tanks

Walthers Cornerstone.  
933-3514  
Reg. Price: \$17.98 Sale: **\$14.98**



## HO Office & Guard Shack

Walthers Cornerstone. The corrugated guard shack is a great office for on-duty security personnel, while the positionable gates can stop traffic heading in or out. The Office and Guard Shack kit also includes stop and other warning signs too!

933-3517 Kit - Office:  
4-1/8 x 3 x 1-1/2"  
10.5 x 7.6 x 3.8cm  
Reg. Price: \$21.98 Sale: **\$18.98**



## HO Storage Shed on Pilings

Walthers Cornerstone.  
933-3529 Kit -  
4-1/2 x 7 x 3-1/2"  
11.4 x 8.9cm  
Reg. Price: \$27.98 Sale: **\$23.98**



## HO Wood Water Tank

Walthers Cornerstone.  
933-3531 Kit -  
3-1/2 x 3-7/8 x 6-5/8"  
8.7 x 9.6 x 16.5cm  
Reg. Price: \$39.98 Sale: **\$33.98**



## HO Modern Gas Station

Walthers Cornerstone. Fill up any empty space along your modern layout with the Cornerstone Modern Gas Station! Typical of the convenience store stations found in busy cities and rural areas, the highly detailed HO structure kit includes a main building, car fueling island and four customizable parking lot sections (easily expanded with matching parts in the Gas Station Parking Lot kit 933-3540, available separately). Additional details including a price sign, ice machine, rooftop air conditioners and vents, modern upright gas pumps with nozzles and hoses, safety and security posts and much more!

933-3537 Kit -  
Main Building:  
10-7/16 x 6-1/2 x 3-1/8"  
26.5 x 16.5 x 7.9cm  
Reg. Price: \$59.98 Sale: **\$50.98**



## HO Modern Travel Center / Gas Station

Walthers Cornerstone. A complete Travel Center in one kit with detailed convenience store station building, car and truck fueling islands, matching drive-through car wash, eight parking lot sections, price sign, ice machine, rooftop air conditioners and vents, modern upright gas pumps with nozzles and hoses, safety and security posts and much more!

933-3538 Kit  
Reg. Price: \$89.98 Sale: **\$66.98**





**HO Vintage Gas Station**  
Walthers Cornerstone®.  
933-3541 Kit -  
Main Building:  
10-1/2 x 9 x 3-3/16"  
26.6 x 22.8 x 8cm  
Reg. Price: \$54.98 Sale: **\$46.98**



**HO Modernized Gas Station**  
Walthers Cornerstone.  
933-3542 Kit -  
Main Building:  
10-1/2 x 9 x 3-3/16"  
26.6 x 22.8 x 8cm  
Reg. Price: \$59.98 Sale: **\$50.98**



**HO Drive-in Oil Change - Repurposed Gas Station**  
Walthers Cornerstone.  
933-3543 Kit -  
10-1/2 x 9 x 3-3/16"  
26.6 x 22.8 x 8cm  
Reg. Price: \$44.98 Sale: **\$37.98**



**HO Municipal Water Tower**  
Walthers Cornerstone.  
933-3550 Kit -  
3-5/16 x 3-5/16 x 11-1/8"  
8.4 x 8.4 x 28.2cm  
Reg. Price: \$34.98 Sale: **\$29.98**



**HO Modern Bus Shelter**  
Walthers Cornerstone.  
Includes parts to build one each open and closed shelters, two bike racks with bikes and parts molded in five colors and clear.  
933-3552 Kit with Accessories  
Reg. Price: \$24.98 Sale: **\$19.98**



**NEW HO Pennsylvania System Brick Combination Station**  
Walthers Cornerstone.  
Features detailed brick work and separate windows and doors, in a size that fits most steam or diesel-era layouts.  
933-3553 Kit -  
12-5/8 x 6 x 3-15/16"  
32 x 15 x 10cm  
Reg. Price: \$49.98 Sale: **\$44.98**



**HO Converted Quonset Hut**  
Walthers Cornerstone.  
933-3561 Kit -  
6-9/16 x 2-3/4 x 2-1/8"  
16.6 x 6.9 x 5.3cm  
Reg. Price: \$24.98 Sale: **\$18.98**



**HO Aunt Lucy's House**  
Walthers Cornerstone.  
933-3651 Kit -  
4 x 5-3/4 x 5-1/8"  
10.2 x 14.6 x 13cm  
Reg. Price: \$39.98 Sale: **\$33.98**



**HO Cottage Grove School**  
Walthers Cornerstone.  
933-3656 Kit -  
7 x 3-1/2 x 5-1/2"  
17.5 x 8.7 x 14cm  
Reg. Price: \$49.98 Sale: **\$39.98**



**HO Lake Forest Cottage with Accessories**  
Walthers Cornerstone.  
933-3657 Kit -  
4-3/4 x 2-3/4 x 3-1/2"  
11.8 x 6.8 x 8.7cm  
Reg. Price: \$49.98 Sale: **\$36.98**



**HO Cottage Grove Farm House**  
Walthers Cornerstone.  
933-3664 Kit -  
5-3/8 x 3-1/2 x 5-1/8"  
13.6 x 8.8 x 13cm  
Reg. Price: \$44.98 Sale: **\$37.98**



**HO Eagle Point Lighthouse**  
Walthers Cornerstone.  
A great detail for any HO waterfront. Model is designed for easy snap-together construction with parts molded in colors so no painting, and minimal gluing are needed. Includes flashing LED for tower.  
933-3665 Kit -  
8-1/8 x 3 x 8-7/8"  
20.3 x 7.5 x 22.8cm  
Reg. Price: \$79.98 Sale: **\$64.98**



**HO Lee's Grocery Store**  
Walthers Cornerstone.  
933-3666 Kit -  
3-1/2 x 4-1/4 x 4-5/8"  
8.9 x 10.8 x 11.7cm  
Reg. Price: \$49.98 Sale: **\$36.98**



**HO Tommy's Toys & Games**  
Walthers Cornerstone.  
933-3668 Kit -  
6-3/4 x 4-1/4 x 5-1/2"  
17.1 x 10.8 x 14cm  
Reg. Price: \$49.98 Sale: **\$38.98**

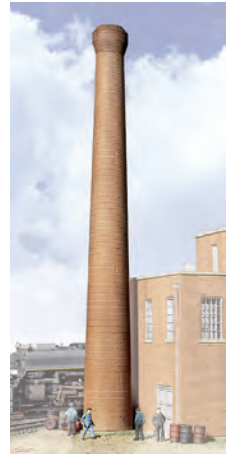

**HO One-Piece Brick Smokestack**  
Walthers Cornerstone.  
933-3728 Assembled  
pkg(2) - 1-1/4 x 10-1/4"  
3.2 x 25.7cm  
Reg. Price: \$19.98 Sale: **\$16.98**



**HO Grocery Distributor**  
Walthers Cornerstone.  
933-3760 Kit -  
12-13/16 x 9"  
32 x 22.5cm  
Reg. Price: \$44.98 Sale: **\$33.98**



**HO Skyscraper Construction Site**  
Walthers Cornerstone.  
933-3761 Kit -  
8-5/8 x 10-9/16 x 5-3/4"  
21.9 x 26.8 x 14.6cm  
Reg. Price: \$34.98 Sale: **\$26.98**



**HO Subway Entrance**  
Walthers Cornerstone.  
933-3762 Kit pkg(2) -  
Builds 2 Complete Models  
Reg. Price: \$21.98 Sale: **\$18.98**



**HO Fire Department Headquarters**  
Walthers Cornerstone.  
933-3765 Kit -  
9-1/8 x 11-13/16 x 5-5/8"  
23.5 x 30 x 14.3cm  
Reg. Price: \$59.98 Sale: **\$48.98**





**HO City Apartment Background Building**  
Walthers Cornerstone®.  
933-3770 Kit -  
8-1/8 x 5-3/16 x 12-11/16"  
20.6 x 13.2 x 32.2cm  
Reg. Price: \$49.98 Sale: **\$42.98**



**HO Liberty Bank & Trust**  
Walthers Cornerstone.  
Classic 1920s design with brick and stone construction. Colorful decals included.  
933-3772 Kit -  
6-9/16 x 7-11/16 x 5"  
24.3 x 19.5 x 12.7cm  
Reg. Price: \$54.98 Sale: **\$46.98**



**HO Framed Ranch Tract House**  
Walthers Cornerstone.  
933-3775 Kit -  
5-1/2 x 4-1/8 x 2-1/4"  
13.9 x 10.4 x 5.7cm  
Reg. Price: \$27.98 Sale: **\$23.98**



**HO Cape Cod House**  
Walthers Cornerstone.  
933-3776 Kit -  
4-1/4 x 3-5/8 x 3"  
10.7 x 9.2 x 7.6cm  
Reg. Price: \$27.98 Sale: **\$21.98**



**HO Ranch Tract House**  
Walthers Cornerstone.  
933-3777 Kit -  
5-1/2 x 4-1/8 x 2-1/4"  
13.9 x 10.4 x 5.7cm  
Reg. Price: \$27.98 Sale: **\$23.98**



**HO US Post Office**  
Walthers Cornerstone.  
Includes parts for 3 different rear entrances, detailed rooftop machinery house and decals for high school, hospital, county courthouse and library.  
933-3782 Kit -  
13-1/2 x 7-1/16 x 7-1/4"  
33.7 x 17.9 x 18.1cm  
Reg. Price: \$69.98 Sale: **\$51.98**



**HO Two-Story Frame House**  
Walthers Cornerstone.  
933-3786 Kit -  
5 x 2-1/2 x 4-1/16"  
12.7 x 6.3 x 10.3cm  
Reg. Price: \$34.98 Sale: **\$29.98**



**HO American Bungalow**  
Walthers Cornerstone.  
933-3787 Kit -  
6-11/32 x 3-5/8 x 3-1/2"  
16.1 x 9.1 x 8.8cm  
Reg. Price: \$34.98 Sale: **\$29.98**



**HO Tillman Farm House**  
Walthers Cornerstone.  
933-3789 Kit -  
4-11/16 x 4-1/4 x 4-3/8"  
11.9 x 10.7 x 11.1cm  
Reg. Price: \$39.98 Sale: **\$33.98**



**HO Updated American Bungalow with Single-Car Garage**  
Walthers Cornerstone.  
933-3791 Kit - House:  
6-11/32 x 3-5/8 x 3-1/2"  
16.1 x 9.1 x 8.8cm  
Reg. Price: \$44.98 Sale: **\$37.98**



**HO Two-Car Garage**  
Walthers Cornerstone.  
933-3793 Kit -  
3-1/8 x 3-1/8 x 2"  
7.9 x 7.9 x 5cm over eaves  
Reg. Price: \$21.98 Sale: **\$17.98**



**HO Single-Car Garage**  
Walthers Cornerstone.  
933-3796 Kit pkg(2) -  
Each: 2-5/8 x 1-5/8 x 1-11/16"  
6.6 x 4 x 4.1cm  
Reg. Price: \$27.98 Sale: **\$23.98**



**HO Craftsman Bungalow**  
Walthers Cornerstone.  
933-3797 Kit -  
7 x 4-7/16 x 3-7/8"  
17.7 x 4.4 x 9.8cm  
Reg. Price: \$47.98 Sale: **\$40.98**



**Limited Quantity Available**  
**HO Recovery Boiler House - Superior Paper**  
Walthers Cornerstone.  
Finely detailed model is molded in colors and perfect for paper mills and other industries.  
933-3901 Kit -  
11-3/4 x 8 x 17"  
29.8 x 20.3 x 43.1cm  
Reg. Price: \$64.98 Sale: **\$48.98**



**HO Rail-to-Road Aggregate Transfer**  
Walthers Cornerstone.  
Features twin storage silos with pull-through loading for trucks, main office and guard shack, plus printed company and safety signs.  
933-4036 Kit -  
14-1/2 x 9-5/8 x 11"  
36.8 x 24.4 x 27.9cm  
Reg. Price: \$59.98 Sale: **\$48.98**



**HO Brick Millworks**  
Walthers Cornerstone.  
933-3907 Kit -  
12-3/4 x 7 x 5-1/4"  
31.8 x 17.5 x 13.1cm  
Reg. Price: \$49.98 Sale: **\$39.98**



**HO Industry Office**  
Walthers Cornerstone.  
933-4020 Kit -  
4-3/4 x 6-1/4 x 2-3/4"  
12.1 x 15.9 x 5.1cm  
Reg. Price: \$21.98 Sale: **\$18.98**



**HO Union Crane and Shovel**  
Walthers Cornerstone.  
933-4021 Kit -  
9-3/8 x 7-1/8 x 5"  
23.8 x 17.8 x 12.7cm  
Reg. Price: \$39.98 Sale: **\$33.98**



**HO Import Motors**  
Walthers Cornerstone.  
933-4023 Kit -  
7-1/4 x 5-3/8 x 3-7/8"  
18.4 x 13.6 x 9.4cm  
Reg. Price: \$44.98 Sale: **\$34.98**



**HO International® Truck Dealership**  
Walthers Cornerstone.  
933-4025 Kit -  
8-7/8 x 12-1/4 x 3-7/8"  
22 x 31.1 x 9.3cm  
Reg. Price: \$54.98 Sale: **\$40.98**



**HO Glacier Industrial Sands**  
Walthers Cornerstone.  
933-4035 Kit  
Reg. Price: \$54.98 Sale: **\$42.98**



**Limited Quantity Available**  
**HO Truck-Served Fuel Distributor**

Walthers Cornerstone®. Kit includes four vertical storage tanks, a retention berm, loading rack with piping, pumps, meters and more and a corrugated metal office. Chain link fencing and decal signs round out the kit. Like the prototypes, the various pieces can be arranged to fit your available space.  
 933-4038 Kit  
**Reg. Price: \$54.98 Sale: \$40.98**



**HO Merchant's Row IV**  
 Walthers Cornerstone.  
 933-4040 Kit -  
 10-5/8 x 6-11/32 x 4-3/4"  
 27 x 16.1 x 12cm  
**Reg. Price: \$44.98 Sale: \$37.98**



**HO Merchant's Row V**  
 Walthers Cornerstone.  
 933-4041 Kit -  
 10-1/2 x 6-7/8 x 5-5/16"  
 26.6 x 17.4 x 13.4cm  
**Reg. Price: \$44.98 Sale: \$37.98**



**HO Merchant's Row VII**  
 Walthers Cornerstone.  
 933-4044 Kit -  
 10-1/2 x 6-7/8 x 5-3/8"  
 26.6 x 15.5 x 13.6cm  
**Reg. Price: \$44.98 Sale: \$39.98**



**HO Express Motor Freight Lines**  
 Walthers Cornerstone.  
 933-4049 Kit - Office:  
 4-1/4 x 4-7/8 x 2-3/8",  
 Garage:  
 4-1/16 x 7-1/8 x 2-1/2"  
**Reg. Price: \$39.98 Sale: \$30.98**



**HO Metro Power & Light**  
 Walthers Cornerstone.  
 Realistic design fits most layouts and is typical of coal-fired plants in service from late 1980s to present.  
 933-4052 Kit -  
 Generating Plant:  
 13-7/8 x 10 x 13"  
 35.2 x 25.4 x 33cm  
**Reg. Price: \$69.98 Sale: \$54.98**



**HO Pella Depot**  
 Walthers Cornerstone.  
 933-4054 Kit -  
 12 x 5 x 3-1/2"  
 30 x 12.7 x 8.8cm  
**Reg. Price: \$44.98 Sale: \$37.98**



**HO Trackside Post Office**  
 Walthers Cornerstone.  
 933-4063 Kit -  
 13-1/8 x 4-1/2 x 6-3/8"  
 32.8 x 11.2 x 15.9cm  
**Reg. Price: \$54.98 Sale: \$44.98**



**HO Truck & Rail Scale**  
 Walthers Cornerstone.  
 933-4068 Kit  
**Reg. Price: \$27.98 Sale: \$21.98**



**HO Modern Cold Storage Warehouse**  
 Walthers Cornerstone. Easy way to model "tip-up" concrete panel construction used for all types of trackside warehousing.  
 933-4069 Kit -  
 Main Building:  
 20-1/2 x 9-1/8 x 5-1/4"  
 52 x 23.1 x 13.3cm  
**Reg. Price: \$64.98 Sale: \$50.98**



**HO Modern Guard Shack**  
 Walthers Cornerstone.  
 933-4076 Kit - Shack:  
 4-1/8 x 3 x 1-1/2", Booth:  
 1-1/4 x 1-5/8 x 1-1/8"  
**Reg. Price: \$31.98 Sale: \$23.98**



**Limited Quantity Available**  
**HO Modern Yard Office**  
 Walthers Cornerstone.  
 933-4078 Kit -  
 3 x 2-3/8 x 15/16"  
 7.6 x 6 x 3.4cm  
**Reg. Price: \$24.98 Sale: \$19.98**



**HO Steel Warehouse**  
 Walthers Cornerstone.  
 933-4080 Kit  
**Reg. Price: \$79.98 Sale: \$67.98**



**Limited Quantity Available**  
**HO Modern Lumber Transload**  
 Walthers Cornerstone.  
 Great trackside business for layouts from the 1990s to the present, detailed kit includes two covered storage sheds with interior lumber racks, concrete paving with between-tracks crossover - use with Code 83 WalthersTrack and others (each sold separately), side-loading ramp for boxcars and oversize loads, office with separate windows, doors, high-efficiency furnace inlet and outlet pipes, and gas and electric meters, plus parts for 10 dimensional lumber stacks.  
 933-4106 Kit  
**Reg. Price: \$64.98 Sale: \$52.98**



**HO The Bargain Depot**  
 Walthers Cornerstone.  
 933-4113 Kit -  
 8-9/16 x 9-15/16 x 2-7/8"  
 22 x 25.2 x 7.3cm  
**Reg. Price: \$39.98 Sale: \$33.98**



**HO Modern Concrete Grocery Warehouse**  
 Walthers Cornerstone.  
 Bring new business to your HO industrial park with this detailed "tip-up" structure kit featuring one-piece "corrugated-style" walls with exterior splines, used for all types of large and small buildings.  
 933-4105 Kit -  
 16-7/8 x 8-11/16 x 4-1/2"  
 42.8 x 22 x 11.4cm  
**Reg. Price: \$64.98 Sale: \$50.98**



**HO Modern Shopping Center II**  
 Walthers Cornerstone.  
 933-4116 Kit -  
 10-1/2 x 4-15/16 x 3-1/2"  
 26.6 x 12.5 x 8.8cm  
**Reg. Price: \$44.98 Sale: \$37.98**



**HO Hardware and Lumber Store**  
 Walthers Cornerstone.  
 933-4119 Kit -  
 Main Building:  
 8-7/8 x 9-15/16 x 2-13/16"  
 22.5 x 25.2 x 7.1cm  
**Reg. Price: \$59.98 Sale: \$50.98**



**HO Vehicle Maintenance Facility**  
 Walthers Cornerstone.  
 933-4122 Kit - Set of five buildings  
**Reg. Price: \$49.98 Sale: \$42.98**



**HO Diesel Service Facility Sanding Tower**  
 Walthers Cornerstone.  
 933-4160 Kit -  
 5-7/32 x 25/32 x 7"  
 13.2 x 2 x 17.9cm  
**Reg. Price: \$17.98 Sale: \$14.98**





## HO Cross-Dock Truck Facility

Walthers Cornerstone®. Used by trucking companies large and small from the 1940s to the present day, many older facilities are now used as warehouses and offices by other businesses. Kit features detailed front office, separate gas and electric meters, correct height truck dock doors with seals for up to 12 trucks (sold separately), plus two paving sections (matching sections available in kit #933-3540, sold separately). 933-4131 Kit - 16-5/16 x 19-3/16 x 3-1/8" 41.4 x 48.7 x 7.9cm  
Reg. Price: \$54.98 Sale: \$46.98



## HO Modern Sectional House

Walthers Cornerstone. 933-4150 Kit - 6-7/8 x 3-5/16 x 2" 17.5 x 8.4 x 5.2cm  
Reg. Price: \$27.98 Sale: \$22.98



## HO Colonial House

Walthers Cornerstone. 933-4153 Kit - 6-3/4 x 5 x 4-3/4" 17.1 x 12.7 x 12cm  
Reg. Price: \$39.98 Sale: \$33.98



## HO Executive House

Walthers Cornerstone. 933-4154 Kit - 9-15/16 x 5 x 4-3/4" 25.2 x 12.7 x 12cm  
Reg. Price: \$44.98 Sale: \$37.98



## HO Ranch House with Attached 2-Car Garage

Walthers Cornerstone. 933-4155 Kit - 7-3/4 x 4-3/16 x 2-3/8" 19.6 x 10.6 x 6cm  
Reg. Price: \$44.98 Sale: \$37.98



## HO Chocolate Factory

Walthers Cornerstone. A super value with three detailed structure kits and accessories. 933-4166 Kit  
Reg. Price: \$119.98 Sale: \$102.98



## HO Rotary Dumper

Walthers Cornerstone. 933-4170 Kit - 10 x 6-1/8 x 3-1/4" 25.4 x 15.5 x 8.2cm, Pit Depth: 2-3/8" 6cm  
Reg. Price: \$44.98 Sale: \$37.98



## HO Modern Police Station

Walthers Cornerstone. 933-4201 Kit - 8 x 7-5/8 x 3" 20.3 x 19.3 x 7.6cm  
Reg. Price: \$44.98 Sale: \$34.98



## HO Walthers Water Street Building

Walthers Cornerstone. 933-4203 Kit - 7-3/4 x 4-3/4 x 7-1/8" 19.4 x 11.9 x 17.8cm  
Reg. Price: \$39.98 Sale: \$29.98



## HO 50' Single-Track Railroad Through Girder Bridge

Walthers Cornerstone. 933-4501 Kit - 6-15/16 x 2-3/8 x 1-3/32" 17.6 x 6 x 2.7cm  
Reg. Price: \$21.98 Sale: \$18.98



## HO 90' Single-Track Railroad Deck Girder Bridge

Walthers Cornerstone. 933-4508 Kit - 12-7/16 x 1-3/16 x 1-3/16" 31.5 x 3.0 x 3.0cm  
Reg. Price: \$34.98 Sale: \$29.98



## HO 109' Single-Track Pratt Deck Truss Railroad Bridge

Walthers Cornerstone. Part of the Cornerstone Engineered Bridge System, the model is compatible with the Concrete Abutments (933-4551) Bridge Piers (933-4650) and WalthersTrack Code 83 Bridge Track (948-83004) each sold separately. Kit parts come molded in dark gray plastic and feature simulated steel construction. 933-4520 Kit - 15 x 2-5/8 x 3-1/8" 38.1 x 6.6 x 7.9cm  
Reg. Price: \$54.98 Sale: \$44.98



## HO Double-Track Railroad Bridge Concrete Pier 2-Pack

Walthers Cornerstone. 933-4552 Kit pkg(2) - 5-7/16 x 1-1/4 x 5-1/8" 13.8 x 3.1 x 13cm  
Reg. Price: \$24.98 Sale: \$20.98

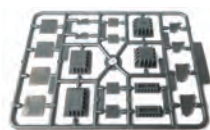

## HO Bridge Shoes and Adapters Assortment

Walthers Cornerstone. 933-4559 Kit  
Reg. Price: \$9.98 Sale: \$8.98



## HO Urban Steel Overpass

Walthers Cornerstone. 933-4561 Kit  
Reg. Price: \$34.98 Sale: \$27.98



## HO Modern Short-Span Concrete Railroad Bridge

Walthers Cornerstone. 933-4591 Kit - 17-7/8 x 2-13/16 x 2-7/8" 45.4 x 7.1 x 7.3cm  
Reg. Price: \$44.98 Sale: \$34.98



## HO Construction Site Storage Trailer

Walthers SceneMaster™. 949-2901 Kit  
Reg. Price: \$21.98 Sale: \$17.98



## HO Foot Bridge

Walthers SceneMaster. 949-4128 Kit - 2-3/8 x 7/8 x 1/2" 6 x 2.2 x 1.3cm  
Reg. Price: \$11.98 Sale: \$9.98



## HO Small Shoreline Pier

Walthers SceneMaster. Designed for easy assembly with separate pilings and a deck laser-cut from real wood, illustrated instructions are included. 949-4156 Laser-Cut Wood Kit  
Reg. Price: \$9.98 Sale: \$8.98





**HO United Trucking**  
WalthersTrainline™.  
931-804 Assembled -  
2-5/8 x 6 x 3-3/8"  
6.6 x 15.2 x 8.5cm  
Reg. Price: \$37.98 Sale: **\$31.98**



**HO Gemini Building**  
WalthersTrainline.  
931-806 Assembled -  
4-1/4 x 3-5/8 x 3-3/8"  
10.7 x 9.2 x 8.5cm  
Reg. Price: \$34.98 Sale: **\$29.98**



**HO 10th World Comics**  
WalthersTrainline.  
931-807 Assembled -  
3 x 4 x 4-3/8"  
7.6 x 10.1 x 11.1cm  
Reg. Price: \$29.98 Sale: **\$25.98**



**HO Trackside Signal Tower**  
WalthersTrainline.  
931-810 Assembled -  
2-7/8 x 2-3/16 x 3-1/4"  
7.3 x 5.5 x 8.2cm  
Reg. Price: \$31.98 Sale: **\$26.98**



**HO Paul's Pizzeria**  
WalthersTrainline.  
931-813 Assembled -  
3 x 4 x 4-3/8"  
7.6 x 10.1 x 11.1cm  
Reg. Price: \$29.98 Sale: **\$25.98**



**HO Victoria Springs Station**  
WalthersTrainline.  
931-811 Assembled -  
4-1/2 x 3-3/4 x 3-1/2"  
11.4 x 9.5 x 7.9cm  
Reg. Price: \$37.98 Sale: **\$31.98**



**HO Iron Ridge Station**  
WalthersTrainline.  
931-904 Kit -  
8-1/4 x 4-3/4 x 2-3/4"  
20.9 x 12 x 6.9cm  
Reg. Price: \$27.98 Sale: **\$23.98**



**HO Rooming House**  
WalthersTrainline.  
931-914 Kit  
Reg. Price: \$27.98 Sale: **\$23.98**



**HO Factory**  
WalthersTrainline.  
931-917 Kit -  
12 x 5-9/16 x 6-3/8"  
Reg. Price: \$31.98 Sale: **\$26.98**



**HO Gas Station**  
WalthersTrainline.  
931-920 Kit  
Reg. Price: \$27.98 Sale: **\$23.98**



**HO Martinsburg Coal Mine #1 - LASERkit®**  
American Model Builders.  
Includes hoist house with attached changing room, headframe with loading house and tailings trestle plus coal chutes for railcar and truck loading.  
152-164 Kit - 10 x 9 x 5"  
25.4 x 22.9 x 12.7cm  
Reg. Price: \$62.95 Sale: **\$53.98**



**HO Storage Shed and Shelter**  
American Model Builders.  
152-731 Laser-Cut Wood Kit - 3-1/2 x 2-5/8 x 2"  
8.9 x 6.7 x 5.1cm  
Reg. Price: \$29.95 Sale: **\$25.98**



**HO Sanders Grocery and Supply**  
American Model Builders.  
152-732 Laser-Cut Wood Kit -  
2-1/2 x 4-3/4 x 3-3/8"  
6.4 x 12.1 x 8.6cm  
Reg. Price: \$38.95 Sale: **\$32.98**



**HO City Trust**  
Lunde Studios. Features tab and slot corner locators and virtually flash-free walls and windows.  
396-31 Kit -  
5-1/4 x 4-1/8 x 9-3/4"  
13.3 x 10.5 x 24.8cm  
Reg. Price: \$120.00 Sale: **\$102.98**



**HO 200' Double-Track Heavy-Duty Laced-Parker Truss Bridge**  
Central Valley. Maximum length is 2000 scale feet long but can be built in shorter increments of 25 scale feet segments.  
210-1900 Kit -  
28-1/4 x 4-3/4"  
71.8 x 12.1cm  
Reg. Price: \$122.95 Sale: **\$104.98**



**HO 150' Single-Track Pratt Truss Bridge**  
Central Valley.  
210-1902 Kit - 20-5/8"  
52.5cm  
Reg. Price: \$44.95 Sale: **\$37.98**



**HO Christmas Market Stall Set**  
Noch.  
528-66412 Kit pkg(3) -  
1-1/2 x 1-1/16 x 1-5/16"  
3.8 x 2.7 x 3.4cm  
Reg. Price: \$44.99 Sale: **\$37.98**



**HO Fire Station**  
Pikestuff.  
541-192 Kit (red) -  
7 x 5-1/2" 17.5 x 14cm  
Reg. Price: \$18.95 Sale: **\$15.98**



**HO Modern Highway Overpass**  
Rix.  
628-113 Kit - 150' Scale w/4 Piers  
Reg. Price: \$44.95 Sale: **\$37.98**

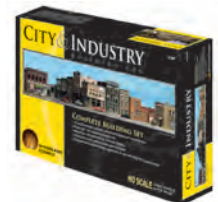

**HO City & Industry Building Set**  
Woodland Scenics. 15 different structure kits, 130 signs and 165 metal detail parts to build a complete city scene.  
785-1486 Kit -  
15 Buildings & Details  
Reg. Price: \$349.99 Sale: **\$282.98**



## HO Granny's House - Built-&Ready Landmark Structures

Woodland Scenics. A quiet little home with a rose arbor and toys on the porch.

785-5027 Assembled - 3-3/4 x 5-7/16" 9.5 x 13.8cm  
Reg. Price: \$79.99 Sale: **\$64.98**



## HO Davenport Department Store - Built-&Ready Landmark Structures

Woodland Scenics. Features 2-story corner turret, first-floor display windows with mannequins and more

785-5039 Assembled - 5-1/8 x 3-7/8" 13 x 9.8cm  
Reg. Price: \$99.99 Sale: **\$80.98**



## HO Old Homestead - Built-&Ready Landmark Structures

Woodland Scenics. Includes outhouse, rusting propane tank, mailbox, dog figure and more.

785-5040 Assembled - 3-3/4 x 5-7/16" 9.5 x 13.8cm  
Reg. Price: \$79.99 Sale: **\$64.98**



## HO Toy & Hobby Junction - Built-&Ready Landmark Structures

Woodland Scenics. 785-5070 Assembled - 2-3/4 x 4-1/16 x 4-1/2" 6.98 x 10.3 x 11.4cm

Reg. Price: \$79.99 Sale: **\$64.98**



## HO Buzz's Sawmill - Built-&Ready Landmark Structures

Woodland Scenics. All the workings of a vintage steam-fired, belt-driven sawmill.

785-5044 Assembled - 7-1/2 x 5-7/8" 19 x 14.9cm  
Reg. Price: \$89.99 Sale: **\$72.98**



## HO Deuce's Bike Shop - Built-&Ready Landmark Structures

Woodland Scenics. Finely detailed with weathered 'metal' roof and siding, signs and decals, fenced yard, junkyard dog and more.

785-5045 Assembled - 5 x 6" 12.7 x 15.2cm  
Reg. Price: \$119.99 Sale: **\$96.98**



## HO Corner Porch House - Built-&Ready Landmark Structures

Woodland Scenics. Houses 3 businesses, barber shop in front, tobacco shop in back and upstairs billiards parlor.

785-5046 Assembled - 5-5/8 x 4-5/8" 14.2 x 11.7cm  
Reg. Price: \$99.99 Sale: **\$80.98**



## HO Mo Skeeters Bait & Tackle - Built-&Ready Landmark Structures

Woodland Scenics. Features weathered metal roof, narrow clapboard siding and covered front porch. Comes with signage, live bait tank, fish cleaning table, fish nets and more.

785-5047 Assembled - 3-11/16 x 5-1/4" 9.4 x 13.3cm  
Reg. Price: \$99.99 Sale: **\$80.98**



## HO The Depot w/Interior Light - Built-&Ready Landmark Structures

Woodland Scenics. Classic whistle stop comes with scene-setting details, signage, decals and LED interior lighting.

785-5052 Assembled - 6-9/16 x 4" 16.7 x 10.2cm  
Reg. Price: \$114.99 Sale: **\$92.98**



## HO Tin Shack - Built-&Ready Landmark Structures

Woodland Scenics. 785-5056 Assembled - 1-11/16 x 1-1/2 x 1-1/8" 4.28 x 3.81 x 2.85cm

Reg. Price: \$29.99 Sale: **\$23.98**



## HO Work Shed - Built-&Ready Landmark Structures

Woodland Scenics. 785-5057 Assembled - 2-11/32 x 1-15/16 x 1-15/16" 6 x 4.9 x 4.9cm

Reg. Price: \$29.99 Sale: **\$23.98**



## HO Miss Milly's Diner - Built-&Ready Landmark Structures

Woodland Scenics. Built-&Ready restaurant is a classic train car eatery, hand-painted and authentically weathered for realism. Features a detached, classic sign, a menu board and other details including an eye-catching printed interior complete with booths, a kitchen and other authentic diner features. Includes pre-installed LED lighting for use with the Just Plug® Lighting System.

785-5066 Assembled  
Reg. Price: \$98.99 Sale: **\$79.98**



## HO Sunny Days Trailer w/Lights - Built-&Ready Landmark Structures

Woodland Scenics. Hand-painted and beautifully weathered, this mobile home is layout-ready and loaded with plenty of details.

785-5062 Assembled - 6-1/8 x 2-5/16 x 2-1/8" 15.5 x 5.9 x 5.4cm  
Reg. Price: \$79.99 Sale: **\$64.98**



## HO Rustic Cabin w/Exterior Light - Built-&Ready Landmark Structures

Woodland Scenics. A getaway in the woods or a disheveled shanty on the wrong side of the tracks, this fully assembled building features old board and batten siding, a covered porch and shake shingle roof, two rocking chairs, a milk can, wood pile, stove pipe, bent TV antenna, an electric meter and an operating Just Plug LED porch light for extra realism.

785-5065 Assembled - 3-1/4 x 3 x 2-13/16" 8.3 x 7.6 x 7.1cm  
Reg. Price: \$74.99 Sale: **\$60.98**



## HO Rustic Water Tower - Built-&Ready Landmark Structures

Woodland Scenics. Features elevated tank, latticework legs, center inspection scaffold, ladders and a separate pump house. Factory weathered with graffiti and a working rooftop LED aircraft warning light designed for use with the Just Plug lighting system.

785-5064 Assembled  
Reg. Price: \$124.99 Sale: **\$100.98**



## HO SCALE | FIGURES



**HO Construction Workers - Set #1**  
Walthers SceneMaster™.  
949-6022 pkg(6)  
Reg. Price: \$14.98 Sale: **\$12.98**



**HO Business Travelers**  
Walthers SceneMaster.  
949-6024 pkg(6)  
Reg. Price: \$14.98 Sale: **\$11.98**



**HO Farmhouse Animals**  
Walthers SceneMaster.  
949-6029 pkg(12)  
Reg. Price: \$17.98 Sale: **\$14.98**



**HO Christmas Figures**  
Walthers SceneMaster.  
949-6031 pkg(6)  
Reg. Price: \$17.98 Sale: **\$14.98**



**HO Passengers - Ready to Board**  
Walthers SceneMaster.  
949-6040 pkg(6)  
Reg. Price: \$14.98 Sale: **\$11.98**



**HO Waiting Passengers**  
Walthers SceneMaster.  
949-6041 pkg(6)  
Reg. Price: \$14.98 Sale: **\$11.98**



**HO Construction Workers - Set #2**  
Walthers SceneMaster.  
949-6047 pkg(6)  
Reg. Price: \$17.98 Sale: **\$14.98**



**HO Travelers Saying Farewell**  
Walthers SceneMaster.  
949-6054 pkg(6)  
Reg. Price: \$14.98 Sale: **\$11.98**



**HO Pedestrians - Set #1**  
Walthers SceneMaster.  
949-6055 pkg(6)  
Reg. Price: \$14.98 Sale: **\$11.98**



**HO Seated People - Set #2**  
Walthers SceneMaster.  
949-6058 pkg(6)  
Reg. Price: \$14.98 Sale: **\$11.98**



**HO Travelers with Luggage**  
Walthers SceneMaster.  
949-6060 pkg(6)  
Reg. Price: \$14.98 Sale: **\$11.98**



**HO Row Boat and Two Passengers**  
Walthers SceneMaster.  
949-6062  
Reg. Price: \$17.98 Sale: **\$14.98**



**HO Holiday Shoppers - Wearing Winter Clothes**  
Walthers SceneMaster.  
949-6069 pkg(6)  
Reg. Price: \$17.98 Sale: **\$14.98**

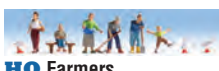

**HO Farmers w/Accessories**  
Walthers SceneMaster.  
949-6071 pkg(6)  
Reg. Price: \$17.98 Sale: **\$13.98**



**HO Wild Deer**  
Walthers SceneMaster.  
949-6076 pkg(8)  
Reg. Price: \$17.98 Sale: **\$14.98**



**HO Photographers**  
Walthers SceneMaster.  
949-6077 pkg(6)  
Reg. Price: \$14.98 Sale: **\$12.98**



**HO Working People - Loading Crew**  
Walthers SceneMaster.  
949-6088 pkg(6)  
Reg. Price: \$19.98 Sale: **\$16.98**



**HO Working People - Blast Furnace Crew**  
Walthers SceneMaster.  
949-6089 pkg(6)  
Reg. Price: \$17.98 Sale: **\$13.98**



**HO Motorcyclists**  
Faller.  
272-151669 4 Bikes & 4 Riders  
Reg. Price: \$23.99 Sale: **\$20.98**



**HO Recreation & Sports - Angler Fishermen**  
Noch.  
528-15892 pkg(6)  
Reg. Price: \$24.99 Sale: **\$20.98**



**HO Workers with Forklift - Scenic Accents®**  
Woodland Scenics.  
785-1911 pkg(4)  
Reg. Price: \$22.99 Sale: **\$18.98**

## HO SCALE | VEHICLES



**HO Railroad Car Float**  
Walthers Cornerstone®.  
Waterline model has no hull, so it fits easily into new or existing scenery. Includes three plastic tracks for easy construction, and the finished model will look great with the Cornerstone Railroad Tug Boat (#933-3153) and Car Float Apron (#933-3068), both sold separately.  
933-3152 Kit - 39 x 5-1/2 x 1" 99.1 x 14 x 2.5cm  
Reg. Price: \$64.98 Sale: **\$52.98**



**HO Railroad Tugboat**  
Walthers Cornerstone.  
Ready to handle chores in any busy harbor, kit builds into a detailed waterline model (no lower hull) of a typical diesel-powered tug complete with tall pilot house, roof details, towing bitts, masts and more.  
933-3153 Kit - 13 x 3-1/2 x 3-7/8" 32 x 8.7 x 9.6cm  
Reg. Price: \$69.98 Sale: **\$59.98**



**HO Kalmar Intermodal Container Crane**  
Walthers Cornerstone.  
933-3109 Kit  
Reg. Price: \$27.98 Sale: **\$23.98**



**HO 45' Stoughton Trailer 2-Pack - Assembled**  
Walthers SceneMaster™.  
949-2212 United Parcel Service UPSZ (gray)  
Reg. Price: \$37.98 Sale: **\$31.98**



**HO 48' Stoughton Trailer 2-Pack - Assembled**  
Walthers SceneMaster.  
949-2256 United Parcel Service (Modern Shield Logo, gray, brown, yellow)  
Reg. Price: \$37.98 Sale: **\$27.98**



**HO 53' Stoughton Trailer 2-Pack - Assembled**  
Walthers SceneMaster.  
949-2455 Ryder  
Reg. Price: \$37.98 Sale: **\$31.98**



# HO SCALE | VEHICLES



**HO 35' Fluted-Side Trailer 2-Pack - Assembled**  
Walthers SceneMaster™.  
949-2426 US Mail (blue, white, red stripe, gold shadow lettering)  
949-2428 United Parcel Service (1950s-1960s, brown, gold, Bowtie Logo)  
Reg. Price: \$31.98 Sale: **\$25.98**



**HO 40' Trailmobile Trailer 2-Pack - Assembled**  
Walthers SceneMaster.  
949-2501 ATSF (white, blue)  
Reg. Price: \$31.98 Sale: **\$23.98**  
949-2506 IC  
949-2509 United Parcel Service (gray)  
949-2517 US Postal Service (white, blue, red)  
Reg. Price: \$31.98 Sale: **\$26.98**



**HO International® 4300 Single-Axle Semi Tractor Only - Assembled**  
Walthers SceneMaster.  
949-11133 Orange  
Reg. Price: \$11.98 Sale: **\$9.98**



**HO International 4900 Single-Axle Semi Tractor Only - Assembled**  
Walthers SceneMaster.  
949-11190 White  
Reg. Price: \$11.98 Sale: **\$9.98**



**HO International 4900 Single-Axle Box Van - Assembled**  
Walthers SceneMaster.  
949-11292 International (black)  
Reg. Price: \$11.98 Sale: **\$9.98**  
949-11293 United Parcel Service (Bow Tie Shield Logo, brown, yellow)  
949-11295 UPS® Cartage Services (white)  
Reg. Price: \$14.98 Sale: **\$11.98**



**HO International 4900 Dual-Axle Refrigerated Van - Assembled**  
Walthers SceneMaster.  
949-11391 White Cab, Red Body  
949-11393 Orange Cab, White Body  
Reg. Price: \$11.98 Sale: **\$9.98**



**HO International 4300 Dual-Axle Semi Tractor Only - Assembled**  
Walthers SceneMaster.  
949-11530 White Cab, Black Chassis  
Reg. Price: \$14.98 Sale: **\$11.98**



**HO International 4300 Dual-Axle Dumpster Carrier Truck - Assembled**  
Walthers SceneMaster.  
949-11630 Red Cab, Blue Dumpster  
Reg. Price: \$17.98 Sale: **\$14.98**



**HO International 4300 Single-Axle Dump Truck - Assembled**  
Walthers SceneMaster.  
949-11637 White with Utility Company Decals  
Reg. Price: \$14.98 Sale: **\$11.98**



**HO International 7600 3-Axle Flatbed Truck - Assembled**  
Walthers SceneMaster.  
949-11650 White with Railroad Maintenance-of-Way Logo Decals  
Reg. Price: \$14.98 Sale: **\$11.98**



**HO International 7600 3-Axle Flatbed Truck - Assembled**  
Walthers SceneMaster.  
949-11653 Yellow Cab, Black Flatbed  
Reg. Price: \$14.98 Sale: **\$11.98**



**HO International 7600 3-Axle Heavy-Duty Dump Truck - Assembled**  
Walthers SceneMaster.  
949-11661 Orange Cab, Silver Dump Body  
949-11662 Red Cab, Silver Dump Body  
949-11663 Yellow Cab, Silver Dump Body  
Reg. Price: \$14.98 Sale: **\$11.98**



**HO International 4300 2-Axle Truck with Tree Trimmer Body - Assembled**  
Walthers SceneMaster.  
949-11745 White Cab, Body and Boom  
Reg. Price: \$17.98 Sale: **\$14.98**



**HO International 7600 Utility Truck with Bucket Lift - Assembled**  
Walthers SceneMaster.  
949-11754 White with Utility Company Decals  
Reg. Price: \$21.98 Sale: **\$17.98**



**HO International 7600 2-Axle Crew Cab Truck with Solid Stake Bed - Assembled**  
Walthers SceneMaster.  
949-11880 White with Railroad Maintenance-of-Way Logo Decals  
Reg. Price: \$14.98 Sale: **\$11.98**



**HO Delivery Van - Assembled**  
Walthers SceneMaster.  
949-12208 United States Postal Service® (white, blue, red, "We Deliver For You" Slogan)  
Reg. Price: \$21.98 Sale: **\$18.98**



**HO Hazardous Materials Fire Truck - Assembled**  
Walthers SceneMaster.  
949-13802 Red  
Reg. Price: \$19.98 Sale: **\$15.98**



**HO UPS Package Car**  
Walthers SceneMaster.  
949-14001 United Parcel Service Modern Shield Logo  
Reg. Price: \$17.98 Sale: **\$14.98**



**HO Flexi-Van 40' Trailer 2-Pack - Assembled**  
Walthers SceneMaster.  
949-2600 CB&Q (Large Name Placard, Side Doors)  
Reg. Price: \$34.98 Sale: **\$25.98**



**NEW HO 40' Flatbed Trailer 2-Pack**  
Walthers SceneMaster.  
949-2701 Blue  
949-2702 Yellow  
949-2703 Black  
Reg. Price: \$29.98 Sale: **\$26.98**



**HO BBQ and Taco Food Trailers**  
Walthers SceneMaster.  
949-2904 Kit  
Reg. Price: \$24.98 Sale: **\$20.98**







**Limited Quantity Available**  
**HO Gyro and Lemonade Food Trailers**  
 Walthers SceneMaster™.  
 949-2906 Kit  
 Reg. Price: \$24.98 Sale: **\$19.98**



**HO Road Grader**  
 Walthers SceneMaster.  
 949-11010 Kit  
 Reg. Price: \$29.98 Sale: **\$23.98**



**HO Two-Axle Truck Crane**  
 Walthers SceneMaster.  
 949-11015 Kit  
 Reg. Price: \$34.98 Sale: **\$26.98**



**HO Heavy-Duty Container Crane**  
 Walthers SceneMaster.  
 949-11017 Kit  
 Reg. Price: \$69.98 Sale: **\$54.98**



**HO International® 4300 Crew Cab Dump Truck - Assembled**  
 Walthers SceneMaster.  
 949-11632 Yellow  
 Reg. Price: \$14.98 Sale: **\$11.98**



**HO International 4300 Crew Cab Dump Truck - Assembled**  
 Walthers SceneMaster.  
 949-11634 White w/ Railroad Maintenance-of-Way Logo Decals  
 Reg. Price: \$14.98 Sale: **\$11.98**



**HO International 4300 Single-Axle Dump Truck - Assembled**  
 Walthers SceneMaster.  
 949-11635 White w/ Railroad Maintenance-of-Way Logo Decals  
 Reg. Price: \$14.98 Sale: **\$11.98**



**HO International 7600 3-Axle Flatbed Truck - Assembled**  
 Walthers SceneMaster.  
 949-11652 Red Cab, Black Flatbed  
 Reg. Price: \$14.98 Sale: **\$11.98**



**HO International 7600 Tank Truck w/Trailer - Assembled**  
 Walthers SceneMaster.  
 949-11671 Al's Victory Service, Interstate Oil & Winner's Circle Decals (red, chrome)  
 Reg. Price: \$19.98 Sale: **\$15.98**



**HO International CE School Bus - Assembled**  
 Walthers SceneMaster.  
 949-11701 Yellow, White  
 Reg. Price: \$19.98 Sale: **\$16.98**



**HO International 4300 Utility Truck w/Drill - Assembled**  
 Walthers SceneMaster.  
 949-11732 Yellow  
 Reg. Price: \$21.98 Sale: **\$17.98**



**HO International 7600 Utility Truck w/Bucket Lift - Assembled**  
 Walthers SceneMaster.  
 949-11753 White, Railroad Maintenance-of-Way Logo Decals  
 Reg. Price: \$21.98 Sale: **\$18.98**



**HO International 7600 Garbage Truck - Assembled**  
 Walthers SceneMaster.  
 949-11770 Sanitation District (orange)  
 Reg. Price: \$19.98 Sale: **\$15.98**



**HO International 4900 Dump Truck w/Snowplow & Salt Spreader - Assembled**  
 Walthers SceneMaster.  
 949-11793 Orange  
 Reg. Price: \$21.98 Sale: **\$17.98**



**HO International 4900 Crew Cab Fire Engine - Assembled**  
 Walthers SceneMaster.  
 949-11841 Red  
 Reg. Price: \$19.98 Sale: **\$15.98**



**HO International 4900 Fire Department Utility Truck - Assembled**  
 Walthers SceneMaster.  
 949-11892 Red  
 Reg. Price: \$14.98 Sale: **\$11.98**



**HO International 4900 First Response Fire Truck - Assembled**  
 Walthers SceneMaster™.  
 949-11893 Red  
 Reg. Price: \$14.98 Sale: **\$11.98**



**HO Heavy-Duty Fire Department Ladder Truck - Assembled**  
 Walthers SceneMaster.  
 949-13801 Red  
 Reg. Price: \$19.98 Sale: **\$16.98**



**HO 1975 BMW 323i 2-Door - Assembled**  
 Brekina.  
 175-24302 Yellow  
 Reg. Price: \$26.99 Sale: **\$22.98**



**HO 1966-1973 Volvo Series 144 Sedan - Assembled**  
 Brekina.  
 175-29423 Pastel Blue  
 Reg. Price: \$20.99 Sale: **\$17.98**



**HO 1950 Kenworth Bullnose Tractor Only - Assembled**  
 Brekina.  
 175-85950 Black, Red, Green  
 Reg. Price: \$37.99 Sale: **\$31.98**  
 175-85952 Mackie the Mover (red, ivory)  
 175-85953 Illinois California Express (yellow, black)  
 175-85955 Blue, White  
 Reg. Price: \$37.99 Sale: **\$31.98**



**NEW HO Kenworth K100 Tractor w/Racing Trailer - Assembled**  
 Brekina.  
 175-85739 Toyota Motorsports (white, beige, yellow, red, orange)  
 Reg. Price: \$56.99 Sale: **\$48.98**



**NEW HO Kenworth K100 Tractor w/Racing Trailer - Assembled**  
 Brekina.  
 175-85740 Datsun Racing (white, red, blue)  
 Reg. Price: \$56.99 Sale: **\$48.98**



**HO 1968 American LaFrance Open-Cab Pumper - Assembled**  
 Busch.  
 189-46030 Fire Department (red, black)  
 Reg. Price: \$41.99 Sale: **\$35.98**



**HO 1959 Cadillac Eldorado Convertible - Assembled**  
 Busch.  
 Top Up  
 189-45129 Blue, White  
 189-45130 Ivory, White  
 189-45131 Black  
 Reg. Price: \$20.99 Sale: **\$17.98**



**Limited Quantity Available**  
**HO 1960 Ford Stakebed Truck - Assembled - Mini Metals®**  
 Classic Metal Works.  
 221-30641 Chevron (blue, white, red, gray)  
 221-30642 Phillips 66 (gray, red, white)  
 221-30643 Crow's Hybrid Corn (yellow, black, brown, white)  
 Price: **\$21.99**



**Limited Quantity Available**  
**HO 1974 Buick Estate Wagon - Assembled - Mini Metals**  
 Classic Metal Works.  
 221-30657 Fire Chief  
 Price: **\$21.99**



**Limited Quantity Available**  
**HO 1979 Chevrolet Fleetside Pickup Truck - Assembled - Mini Metals**  
 Classic Metal Works.  
 221-30635 Silver Poly  
 221-30636 Green Poly  
 221-30637 Brown Poly  
 Price: **\$19.99**



**Limited Quantity Available**  
**HO 1955 Chevrolet Utility Truck - Assembled - Mini Metals**  
 Classic Metal Works.  
 221-30651 Electric Company (orange)  
 Price: **\$23.99**



**HO 48' Livestock Trailer - Assembled**  
 Herpa.  
 326-5354 Silver  
 Reg. Price: \$16.95 Sale: **\$13.98**



**HO 27' Box Van**  
 Herpa.  
 326-5273 No Dolly  
 Reg. Price: \$10.95 Sale: **\$8.98**



**HO 36' Gravel Dump Trailer - Assembled**  
 Herpa.  
 326-5281 Silver  
 Reg. Price: \$18.95 Sale: **\$15.98**



**HO 27' Gravel Dump Trailer - Assembled**  
 Herpa.  
 326-5288 Silver  
 Reg. Price: \$16.95 Sale: **\$13.98**



**HO 1942 Chrysler Town and Country Station Wagon - Assembled**  
 Oxford Diecast.  
 553-87CB42003 Catalina Tan, Brown  
 Price: **\$13.95**



**HO 1957-1965 Cadillac Eldorado Brougham - Assembled**  
 Oxford Diecast.  
 553-87CE57004 Sandalwood Beige, White  
 Price: **\$13.95**



**HO 1969 Dodge Charger Daytona - Assembled**  
 Oxford Diecast.  
 553-87DD69004 Bright Blue, Black  
 Price: **\$13.95**



**HO 1948 Dodge B-1B Pickup Truck - Assembled**  
 Oxford Diecast.  
 553-87DP48003 Dans Service Garage (green, red)  
 Price: **\$13.95**



**HO 1957 Dodge D100 Sweptside Pick Up Truck - Assembled**  
 Oxford Diecast.  
 553-87DP57004 Omaha Orange, Jewel Black  
 Price: **\$13.95**



**NEW HO 1958 Ford Edsel Citation - Assembled**  
 Oxford Diecast.  
 553-87ED58008 Silver Gray, Ember Red  
 Price: **\$13.95**



**HO 1959 Imperial Crown 2-Door Hardtop - Assembled**  
 Oxford Diecast.  
 553-87IC59001 Persian Pink  
 553-87IC59003 Radiant Red, Black  
 Price: **\$13.95**



**HO 1941 Lincoln Continental Convertible - Assembled**  
 Oxford Diecast.  
 553-87LC41002 Top Down (Spode Green)  
 Price: **\$13.95**



**HO 1949 Mercury Eight Coupe - Assembled**  
 Oxford Diecast.  
 553-87ME49010 Florida Highway Patrol (black, cream, orange)  
 Price: **\$13.95**



**HO 1965 Ford Mustang Convertible - Assembled**  
 Oxford Diecast.  
 553-87MU65006 Top Down (Ivy Green)  
 Price: **\$13.95**



**NEW HO 1957 Oldsmobile 88 Convertible - Assembled**  
 Oxford Diecast.  
 553-87OC57001 Coronado Yellow  
 Price: **\$13.95**



**HO 1949 Oldsmobile Rocket 88 - Assembled**  
 Oxford Diecast.  
 553-87OR50004 Overseas Motors 22 (red, white)  
 Price: **\$13.95**



**HO 1959 Pontiac Bonneville - Assembled**  
 Oxford Diecast.  
 553-87PB59005 Mandalay Red  
 Price: **\$13.95**



**NEW HO 1959 Plymouth Savoy Sedan - Assembled**  
 Oxford Diecast.  
 553-87PS59001 Oklahoma Highway Patrol (black, white)  
 553-87PS59002 Tanner Yellow Cab Co., SOU California (yellow)  
 Price: **\$13.95**

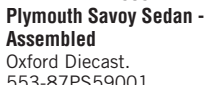

**HO 1956 Ford Thunderbird - Assembled**  
 Oxford Diecast.  
 553-87TH56008 Raven Black, Fiesta Red  
 Price: **\$13.95**





**HO 1954 Buick Century Estate Station Wagon - Assembled**  
Oxford Diecast.  
553-87BCE54003 Willow Green, White  
Price: \$13.95



**NEW HO 1958 Chevrolet Impala Sport Coupe - Assembled**  
Oxford Diecast.  
553-87CIS58001 Metallic Cay Coral, Snowcrest White  
Price: \$13.95



**HO Great Lakes Ore Boat**  
Sylvan. Unique 1-piece castings for easy assembly. Waterline hull, detailed wheelhouse interior, etched brass handrail stanchions and more.  
696-10501 Kit - Waterline Hull: 36 x 6" 91.4 x 15.2cm  
Reg. Price: \$294.95  
Sale: \$264.98



**Limited Quantity Available HO Peterbilt 389 Sleeper-Cab Tractor with Pneumatic Bulk Trailer - Assembled**  
Trucks n Stuff.  
734-SPEC012  
Reg. Price: \$32.99 Sale: \$27.98



**Limited Quantity Available HO Kenworth W900L Sleeper-Cab Tractor with Pneumatic Bulk Trailer - Assembled**  
Trucks n Stuff.  
734-SPEC026 Blue, White, Chrome  
734-SPEC029 Black, Gold, Chrome  
734-SPEC030 Yellow, Black, Chrome  
734-SPEC031 Roy N Carlson (blue, white)  
Reg. Price: \$32.99 Sale: \$27.98



**HO Coupe - Modern Era Vehicles**  
Woodland Scenics.  
785-5360 Black  
Reg. Price: \$24.99 Sale: \$19.98



**HO Work Van - Modern Era Vehicles**  
Woodland Scenics.  
785-5366 White  
Reg. Price: \$24.99 Sale: \$19.98



**HO Truck - Modern Era Vehicles**  
Woodland Scenics.  
785-5371 Red, White  
Reg. Price: \$24.99 Sale: \$19.98



**NEW HO 1940s-1950s ACF Brill CD-44 Transit Bus - Assembled**  
Iconic Replicas.  
808-870373 Toronto Transit Commission  
Reg. Price: \$49.95 Sale: \$44.98

**SO MANY PRODUCTS SO LITTLE SPACE! FIND MORE ONLINE NOW!**  
1. Go to [www.walthers.com/monthly-flyer](http://www.walthers.com/monthly-flyer)  
2. Click View Flyer Online  
3. Page through, shop, enjoy!



**NEW HO VanHool TX-45 Motorcoach Bus - Assembled**  
Iconic Replicas.  
808-870463 Venture Tours (black, white, blue)  
808-870464 Luxbus America (black, graphite, orange)  
Reg. Price: \$49.95 Sale: \$44.98



**NEW HO MCI J4500 Motorcoach Bus - Assembled**  
Iconic Replicas.  
808-870466 International Stage Lines (white, red, blue, black)  
Reg. Price: \$49.95 Sale: \$44.98



**HO 1986 Eagle Model 10 Bus - Assembled**  
Iconic Replicas.  
808-870356 Corporate (orange)  
808-870360 Painted, Unlettered (white)  
Reg. Price: \$49.95 Sale: \$44.98

## N SCALE | TRAIN SETS | LOCOMOTIVES



**N Empire Builder Train Set**  
Bachmann. Build your railroad empire featuring a lighted 4-8-4 steam engine with tender, 7 freight cars and a caboose. Includes signs, telephone poles and 44 x 24" E-Z Track® oval.  
160-24009 Northern 4-8-4 - Atchison, Topeka & ATSF  
Reg. Price: \$399.00 Sale: \$286.98



**N Thunder Valley Train Set**  
Bachmann. Hauling freight to destinations far and wide, this set includes a 24" circle of E-Z Track, EMD GP40 locomotive, 2 freight cars and a caboose.  
160-24013 ATSF  
Reg. Price: \$219.00 Sale: \$157.98



**N Freightmaster Train Set**  
Bachmann. With a 3,000-horsepower engine and plenty of pulling muscle, the EMD GP40 diesel locomotive ensures that the Freightmaster delivers its goods on time.  
160-24022 CSX Transportation  
Reg. Price: \$295.00 Sale: \$211.98



**N CNW "400" EMD E8A and 5-Car Train-Only Set - Standard DC**  
Kato. Covering 400 miles in 400 minutes, Chicago & North Western's legendary name train is re-created in this six-piece set featuring EMD E8A 5022-A, Pullman Bi-Level Coach-Buffer #903, 4-Window Coach #700, 4-Window Coach #705, Coach-Parlor #6400 and Cab-Coach #154 in a Kato bookcase-style box for safe transport and storage.  
381-106104 CNW (yellow, green)  
Reg. Price: \$260.00 Sale: \$210.98



**NEW N Baldwin 2-6-2 Prairie - Standard DC**  
Bachmann.  
160-51559 B&M #1504 (black, graphite)  
160-51560 B&O #2451 (black, silver)  
Reg. Price: \$145.00 Sale: \$103.98



**N 4-8-2 Light Mountain - Sound & DCC**  
Bachmann. Equally at home in passenger and fast freight service this Light version of the classic 4-8-2 is highly detailed with a hidden drive, working headlight, engine and tender electrical pickup and E-Z Mate® Mark II knuckle couplers on the pilot and tender. The Econami™ SoundTraxx® DCC sound decoder features 16 whistles, six bell types, four prototypical chuffs, five airpumps, and four dynamos plus cylinder cocks, grade crossing signal, blowdown, brake squeal/release, coupling and uncoupling, water stop, and "All aboard!" in 16-bit polyphonic sound.  
160-53451 SOU Railway #1489 (green, silver)  
Reg. Price: \$395.00 Sale: \$283.98



**FOR ALL ITEMS IN RED. WARNING:** Cancer and Reproductive Harm - [www.P65Warnings.ca.gov](http://www.P65Warnings.ca.gov). See page 21.



## **N Baldwin 2-8-0 Consolidation - Standard DC**

Bachmann.  
**160-54152** Erie #1679 (black, graphite, yellow)  
**160-54154** PRR #7974 (black, graphite)  
 Reg. Price: \$359.00 Sale: **\$257.98**



## **N EMD GP40 - Econami Sound & DCC**

Bachmann. Sound and DCC sound-equipped model features SoundTraxx Econami with prototypical prime mover, three airhorns, and bell - all in polyphonic 16-bit sound. This EMD GP40 diesel also features all-wheel drive and electrical pickup, an operating headlight and E-Z Mate Mark II knuckle couplers.  
**160-66358** BNSF Railway #3013 (orange, black, Wedge Logo)  
**160-66360** BN #3030 (Cascade Green, black, white)  
 Reg. Price: \$299.00 Sale: **\$214.98**



## **N Toby the Tram Engine - Thomas & Friends™**

Bachmann.  
**160-58794** No. 7 (brown, gray)  
 Reg. Price: \$129.00 Sale: **\$92.98**



**N GE P42 Genesis - Standard DC**  
 Kato. DCC friendly with 5-pole motor, dual brass flywheels, LED headlights and automatic knuckle couplers.  
**381-1766039** Amtrak #203 (Operation Lifesaver 50th Anniversary, black, yellow)  
 Reg. Price: \$140.00 Sale: **\$112.98**



**NEW N Siemens ALC-42 Charger - Standard DC**  
 Kato.  
**Amtrak (Phase VII, Two-Tone Blue, white, red)**  
**381-1766054** #312  
**381-1766055** #314  
 Reg. Price: \$150.00 Sale: **\$121.98**



## **Limited Quantity Available**

**N EMD SD70ACe with Nose Headlight - Standard DC**  
 Kato.  
**UP (Armour Yellow, gray, United States Flag)**  
**381-1768528** #8962  
**381-1768529** #8983  
 Reg. Price: \$143.00 Sale: **\$115.98**



**N EMD E7A 2-Unit Set - Standard DC**  
 Kato.  
**381-1060440** NYC #4008, 4022 (Late 1940s 20th Century 2-Tone Gray)  
 Reg. Price: \$230.00 Sale: **\$185.98**



**N 40' Hi Cube Ribbed Side Container - Assembled**  
 Walthers SceneMaster™.  
**949-8802** Evergreen  
 Reg. Price: \$9.98 Sale: **\$7.98**



**N 48' Ribbed Side Container - Assembled**  
 Walthers SceneMaster.  
**949-8842** ATSF (white, blue)  
**949-8843** CR Mercury (white, blue, gray)  
**949-8844** Genstar (white, blue)  
 Reg. Price: \$9.98 Sale: **\$7.98**



## **Limited Quantity Available**

**N TrinityRail® 31,000-Gallon Crude Oil Tank Car - Master®**  
 Atlas.  
**High Sierra Energy HSRX (black, white, yellow Conspicuity Marks)**  
**150-50005836** #3127  
**150-50005838** #3245  
**150-50005839** #3374  
 Reg. Price: \$36.95 Sale: **\$29.98**



## **N Old-Time Wood Gondola**

Bachmann.  
**160-15451** Western & Atlantic #121 (red)  
**160-15452** B&O #1324 (red)  
**160-15453** Virginia & Truckee #105 (green)  
 Reg. Price: \$32.00 Sale: **\$22.98**



## **N Northeast-Style Steel Cupola Caboose - Silver Series®**

Bachmann.  
**160-16867** LV #95002 (Boxcar Red, yellow, black)  
**160-16868** Delaware, Lackawanna & Western #889 (Boxcar Red)  
**160-16869** CR #18726 (blue, black, white)  
**160-16870** CNJ #16870 (red, black, white)  
 Reg. Price: \$41.00 Sale: **\$29.98**



**N Flat-Bottom Ore Car**  
 Bachmann.  
**160-18657** PRR #14514 (black)  
**160-18658** N&W #21996 (black)  
**160-18659** CR #500625 (Boxcar Red)  
 Reg. Price: \$39.00 Sale: **\$27.98**



**N USRA 55-Ton 2-Bay Open Hopper w/Load - Silver Series**  
 Bachmann.  
**160-19556** B&O #723046 (black, Capitol Dome Logo)  
**160-19563** NKP #99027 (black)  
 Reg. Price: \$39.00 Sale: **\$27.98**



**FOR ALL ITEMS IN RED.**  
**WARNING:** Cancer and Reproductive Harm -  
[www.P65Warnings.ca.gov](http://www.P65Warnings.ca.gov).  
 See page 21.



# N SCALE | COUPLERS | TRACK



**N Roller-Bearing Freight Trucks with Wheels & E-Z Mate® Knuckle Couplers**  
Bachmann.

160-42537 1 Pair  
Reg. Price: \$11.17 Sale: **\$8.00**



**N Track Bumper pkg(5) - Built-ups**

Walthers Cornerstone®.  
933-2602 Yellow  
933-2605 Dark Gray  
Reg. Price: \$17.98 Sale: **\$14.98**



**N Operating Ground Throw**

Caboose Industries.  
97-206 .135" Travel  
Sprung  
Reg. Price: \$3.65 Sale: **\$2.98**



**N Code 80 Super-Flex® Track - 29-1/2" 74.9cm Long**

Atlas.  
150-2500 Black Ties  
Reg. Price: \$6.50 Sale: **\$5.49**

## N

**Remote Turnout w/Nickel Silver Rail & Gray Roadbed - E-Z Track®**

Bachmann.  
160-44862  
Right Hand -  
11.25" (28.6cm) Radius  
Reg. Price: \$52.00 Sale: **\$36.98**



**N Code 80 No. 4 Remote Turnout (Switch) - Standard Line**

Atlas.  
150-2701 Right Hand  
Reg. Price: \$33.95 Sale: **\$26.98**



**N Straight Roadbed Track Section - Unitrack**

Kato.  
381-20000 9-3/4" 24.8cm pkg(4)  
Reg. Price: \$12.00 Sale: **\$9.98**  
381-20010 7-5/16" 18.6cm pkg(4)  
Reg. Price: \$10.00 Sale: **\$7.98**  
381-20020 4-7/8" 12.4cm pkg(4)  
Reg. Price: \$9.50 Sale: **\$7.98**  
381-20040 2-7/16" 62mm pkg(4)  
Reg. Price: \$9.00 Sale: **\$6.98**



Sample Uses of the V3 siding:  
"Siding can be used for the purpose of (a) Retain (b) Store"

**N V3 Rail Yard Switch Track Set - Unitrack**

Kato. Perfect for expanding a new or existing layout, set includes three #6 turnouts, switch controllers, connecting track and three concrete bumpers.  
381-20862  
Reg. Price: \$145.00  
Sale: **\$116.98**



**N Code 80 Wooden Tie Flex Track - Streamline**  
Peco.  
552-SL300 36" 91.4cm Section  
Reg. Price: \$8.40 Sale: **\$6.68**



**N Universal Rail Joiners**  
Peco.  
552-SL310 Code 55/80 Nickel Silver pkg(24)  
Reg. Price: \$5.58 Sale: **\$4.42**



**N Track-Bed Roadbed Material**  
Woodland Scenics.  
785-1478 Super Sheet -  
12 x 24 x 1/8" 5.1 x 9.4 x .3cm  
Reg. Price: \$7.99 Sale: **\$5.98**

# N SCALE | STRUCTURES



**Limited Quantity Available**  
**N Motorized 130' Turntable**

Walthers Cornerstone®. A must-have for your engine terminal, turntables like this have been in service from the days of steam to the present. User-friendly installation and programming instructions are included for the improved control box, along with mounting templates. Use on layouts with DC or DCC train control.  
933-2618 Assembled - 10-3/8" 26.3cm Overall Diameter  
Reg. Price: \$359.98  
Sale: **\$307.98**



**N Interstate Fuel & Oil**  
Walthers Cornerstone.  
933-3200 Kit  
Reg. Price: \$34.98 Sale: **\$29.98**



**N Allied Rail Rebuilders**  
Walthers Cornerstone.  
933-3211 Kit -  
5-1/2 x 5-5/8 x 3-1/2" 13.7 x 14 x 8.7cm  
Reg. Price: \$39.98 Sale: **\$31.98**



**N Red Wing Milling Co.**  
Walthers Cornerstone.  
933-3212 Kit -  
6-5/8 x 4-7/8" 16.5 x 12cm  
Reg. Price: \$44.98 Sale: **\$37.98**



**N Central Gas and Supply**  
Walthers Cornerstone.  
933-3213 Kit  
Reg. Price: \$34.98 Sale: **\$29.98**



**N Medusa Cement Company**  
Walthers Cornerstone.  
933-3218 Kit -  
5-3/8 x 4-1/2 x 8-1/4" 13.6 x 11.4 x 21.0cm  
Reg. Price: \$34.98 Sale: **\$29.98**



**N Glacier Gravel Co.**  
Walthers Cornerstone.  
Easy-to-build kit looks great as part of a quarry, mine or a steel mill slag recovery operation.  
933-3241 Kit -  
5-5/8 x 6-5/8 x 6-1/8" 14.3 x 16.8 x 15.6cm  
Reg. Price: \$54.98 Sale: **\$46.98**



**N Merchant's Row II**  
Walthers Cornerstone.  
933-3224 Kit -  
6-1/4 x 3-1/2 x 3-5/8" 15.9 x 8.9 x 9.2cm  
Reg. Price: \$39.98 Sale: **\$33.98**



**N Backshop**  
Walthers Cornerstone.  
933-3227 Kit -  
7 x 5-1/4 x 5-1/4" 17.7 x 13.3 x 13.3cm  
Reg. Price: \$44.98 Sale: **\$35.98**



**N Walton & Sons Lumber**  
Walthers Cornerstone.  
933-3235 Kit  
Reg. Price: \$34.98 Sale: **\$27.98**



**N Jim's Repair Shop**  
Walthers Cornerstone®.  
933-3229 Kit -  
2-3/4 x 1-3/4 x 1-3/4"  
6.8 x 4.3 x 4.3cm  
Reg. Price: \$27.98 Sale: **\$23.98**



**N George Roberts Printing, Inc.**  
Walthers Cornerstone.  
933-3231 Kit -  
4-1/2 x 7-3/4 x 7-1/4"  
11.2 x 19.3 x 18.1cm  
Reg. Price: \$44.98 Sale: **\$35.98**



**N Hardwood Furniture Company**  
Walthers Cornerstone.  
933-3232 Kit -  
6-3/8 x 7-3/16"  
15.9 x 17.9cm  
Reg. Price: \$44.98 Sale: **\$35.98**



**N Vulcan Manufacturing Co.**  
Walthers Cornerstone.  
933-3233 Kit -  
5-5/8 x 5-11/16 x  
4-11/16"  
14 x 14.2 x 12cm  
Reg. Price: \$34.98 Sale: **\$27.98**



**N Superior Paper Company**  
Walthers Cornerstone.  
Comes with 2 complete  
buildings, kraft mill and  
pulp processing building  
plus colorful signs.  
933-3237 Kit  
Reg. Price: \$109.98  
Sale: **\$88.98**



**N Farmer's Co-op Rural Grain Elevator**  
Walthers Cornerstone.  
933-3238 Kit - Elevator:  
4-3/8 x 5-3/8 x 6"  
11 x 13.7 x 15.2cm  
Reg. Price: \$39.98 Sale: **\$33.98**

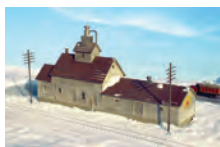

**N Sunrise Feed Mill**  
Walthers Cornerstone.  
933-3239 Kit -  
9 x 2-3/8 x 4-1/4"  
22.8 x 6 x 10.6cm  
Reg. Price: \$39.98 Sale: **\$31.98**



**N Double-Track Truss Bridge**  
Walthers Cornerstone.  
933-3242 Kit -  
10 x 2-3/4 x 2-3/4"  
25 x 6.8 x 6.8cm  
Reg. Price: \$34.98 Sale: **\$29.98**



**N Ice House & Icing Platform**  
Walthers Cornerstone.  
933-3245 Kit - Overall:  
9-7/8 x 3-3/4"  
25 x 9.5cm  
Reg. Price: \$39.98 Sale: **\$29.98**



**N Western Flood Loader**  
Walthers Cornerstone.  
933-3247 Kit -  
16 x 2-7/16 x 9-5/8"  
42.5 x 6.1 x 24.4cm  
Reg. Price: \$49.98 Sale: **\$42.98**

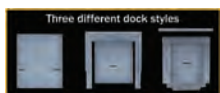

**N Truck and Railroad Docks**  
Walthers Cornerstone.  
933-3268 Kit  
Reg. Price: \$14.98 Sale: **\$11.98**



**N Walking Beam-Horse Head Oil Pump**  
Walthers Cornerstone.  
933-3248 Kit -  
2-3/4 x 1 x 1-13/16"  
6.8 x 2.5 x 4.5cm  
Reg. Price: \$29.98 Sale: **\$25.98**



**N Valley Growers Association**  
Walthers Cornerstone.  
933-3251 Kit  
Reg. Price: \$44.98 Sale: **\$34.98**



**N American Hardware Supply**  
Walthers Cornerstone. A  
perfect location for just  
about kind of business,  
this detailed structure  
kit fits any HO industrial  
area from the 1900s to  
the present. Optional  
loading doors, windows  
or solid brick panels are  
provided for the ground  
floor for easy customizing,  
and additional kits (each  
sold separately) can be  
combined for a larger  
building. A concrete  
railroad loading dock and  
colorful signs for a variety  
of businesses round out  
this versatile structure.  
933-3253 Kit -  
8-1/4 x 5-3/4 x 6-7/8"  
20.9 x 14.6 x 17.4cm  
Reg. Price: \$64.98 Sale: **\$50.98**



**N Union Station**  
Walthers Cornerstone.  
All the classic design  
elements are here, from  
the tall support columns  
to the nonworking clock on  
the roof.  
933-3257 Kit -  
16 x 6 x 5-1/2"  
40 x 15 x 16.2cm  
Reg. Price: \$69.98 Sale: **\$56.98**



**N 3-Stall Modern Roundhouse**  
Walthers Cornerstone.  
Holds engines up to 145  
scale feet long, compact  
10-degree stall spacing  
and floor inspection pits.  
933-3260 Kit -  
10-13/16 x 3-15/16"  
27.4 x 10cm, Stall Width  
at Rear 3-3/16" 8.1cm  
Reg. Price: \$79.98 Sale: **\$64.98**



**N Modern Roundhouse 3 Add-On Stalls**  
Walthers Cornerstone.  
Expands your roundhouse  
by 3 extra stalls.  
933-3261 Kit -  
10-13/16 x 3-15/16"  
27.4 x 10cm, Stall Width  
at Rear: 3-3/16" 8.1cm  
Reg. Price: \$64.98 Sale: **\$55.98**



**N Modern Coaling Tower**  
Walthers Cornerstone.  
From the 1920s to the end  
of steam, concrete coaling  
towers were the hub of  
division point engine  
terminals, and could also  
be found on the main line  
to speed refueling engines.  
Highly detailed model  
serves three tracks, and  
features a coal delivery  
shed, many separate  
details and decal signs.  
933-3262 Kit -  
5 x 5-1/4 x 7-1/4"  
12.7 x 13.3 x 18.4cm  
Reg. Price: \$59.98 Sale: **\$46.98**



**N Parkview Terrace Background Building**  
Walthers Cornerstone.  
933-3263 Kit - Tuscan  
w/Dark Green Trim:  
4-5/8 x 3-1/2 x 1-5/8"  
11.7 x 8.8 x 4.1cm  
Reg. Price: \$39.98 Sale: **\$29.98**





### **N Machine Shop**

Walthers Cornerstone®.  
933-3264 Kit -  
8-1/8 x 5-1/4 x 6-1/2"  
20.6 x 13.3 x 16.5cm  
Reg. Price: \$49.98 Sale: **\$36.98**



### **N Santa Fe-Style Brick Depot**

Walthers Cornerstone.  
933-3803 Kit -  
6-3/4 x 3-7/8 x 1-7/8"  
17.1 x 9.8 x 5.7cm  
Reg. Price: \$54.98 Sale: **\$46.98**



### **N State Line Farm Supply**

Walthers Cornerstone.  
933-3808 Kit:  
3-1/4 x 4-1/4 x 1-7/8"  
Ramp: 1-3/16 x 4-7/8"  
Reg. Price: \$44.98 Sale: **\$35.98**



### **N Gateman's Tower**

Walthers Cornerstone.  
933-3811 Kit pkg(2)  
Reg. Price: \$44.98 Sale: **\$35.98**



### **N Sanding Tower & Drying House**

Walthers Cornerstone.  
933-3813 Kit  
Reg. Price: \$39.98 Sale: **\$33.98**

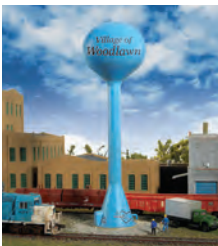

### **N Modern Water Tower**

Walthers Cornerstone.  
933-3814 Kit -  
1-1/4" 3.2cm Diameter x  
6-1/2" 16.5cm Tall  
Reg. Price: \$27.98 Sale: **\$23.98**



### **N Gas Storage Tank**

Walthers Cornerstone. A signature structure of the steam- and diesel-eras, these black giants stored "coal gas" once used as a fuel in cities and by many industries. Kit features intricate detail and easy construction, with positionable tank sections. 933-3819 Kit - 6-3/8" 16.2cm Diameter x 6-3/8" 16.2cm Tall  
Reg. Price: \$64.98 Sale: **\$50.98**



### **N Wood Cooling Tower**

Walthers Cornerstone.  
933-3823 Kit -  
3-5/8 x 2-1/4 x 6-1/2"  
9.2 x 5.7 x 16.5cm  
Reg. Price: \$54.98 Sale: **\$40.98**



### **Limited Quantity Available**

### **N Union Crane and Shovel**

Walthers Cornerstone.  
933-3826 Kit -  
5-5/8 x 4-1/4 x 3"  
14 x 10.6 x 7.5cm  
Reg. Price: \$34.98 Sale: **\$25.98**



### **N Industrial Office**

Walthers Cornerstone.  
933-3834 Kit -  
3-5/8 x 2-1/4 x 1-3/4"  
9.2 x 5.7 x 4.4cm  
Reg. Price: \$21.98 Sale: **\$18.98**



### **N Hole-In-One Donut Shop**

Walthers Cornerstone.  
933-3835 Kit -  
2-7/8 x 1-1/2 x 2-7/8"  
7.3 x 3.8 x 7.3cm  
Reg. Price: \$27.98 Sale: **\$23.98**



### **N Vintage Water Tower**

Walthers Cornerstone.  
933-3833 Assembled -  
Silver: 2-3/8 x 2-3/8 x 7"  
6 x 6 x 17.7cm  
Reg. Price: \$44.98 Sale: **\$37.98**



### **N Brick Ranch House**

Walthers Cornerstone.  
933-3838 Kit -  
3-1/16 x 2-9/32 x 1-1/4"  
7.7 x 5.7 x 3.17cm  
Reg. Price: \$27.98 Sale: **\$23.98**



### **N Vintage Dairy Queen®**

Walthers Cornerstone.  
933-3845 Kit -  
2-7/16 x 1-15/16 x 1-5/16"  
6.1 x 4.9 x 4.9cm  
Reg. Price: \$34.98 Sale: **\$29.98**

DQ®, Dairy Queen®, and the ellipse shaped logo, are trademarks owned or licensed by American Dairy Queen Corp. Manufactured under license from American Dairy Queen Corp.

\*Sorry, this product is not shippable outside the United States or Canada



### **N DQ Grill & Chill®**

Walthers Cornerstone.  
933-3846 Kit -  
4-1/2 x 3 x 1-9/16"  
11.4 x 7.6 x 3.9cm  
Reg. Price: \$39.98 Sale: **\$33.98**



### **N Merchant's Row I**

Walthers Cornerstone.  
933-3850 Kit -  
7-1/2 x 3-1/2 x 2-5/16"  
19 x 8.8 x 5.8cm  
Reg. Price: \$44.98 Sale: **\$37.98**



### **N Modern Lumber Transload**

Walthers Cornerstone.  
933-3854 Kit  
Reg. Price: \$64.98 Sale: **\$57.98**



### **N Modern Steel Warehouse**

Walthers Cornerstone.  
933-3855 Kit -  
10-1/2 x 6-5/16 x 2-13/64"  
26.7 x 16 x 5.6cm  
Reg. Price: \$59.98 Sale: **\$48.98**



### **N Prairie Co-Op Elevator**

Walthers Cornerstone.  
933-3860 Kit  
Reg. Price: \$44.98 Sale: **\$33.98**



### **Limited Quantity Available**

### **N Single-Track Arched Pratt Truss Bridge**

Walthers Cornerstone.  
933-3870 Kit -  
14-3/32 x 2 x 3-1/2"  
35.7 x 5 x 8.8cm  
Reg. Price: \$49.98 Sale: **\$36.98**



### **N Modern Gas Station**

Walthers Cornerstone. Typical of today's convenience store stations found in busy cities and rural areas, kit includes a main building, car fueling island, colorful signs, add-on details and four customizable parking lot sections (easily expanded with matching parts in the Modern Parking Lot kit (933-3886, sold separately). 933-3885 Kit - Main Building: 5-3/4 x 3-5/8 x 1-3/4" 14.6 x 9.2 x 4.4cm  
Reg. Price: \$59.98 Sale: **\$46.98**



## **N Modern Suburban Station**

Walthers Cornerstone®. Includes ticket vending machine, station signs, platform access ramp, gas meter, electrical panel, safety and security posts, rooftop air conditioner and vents, and more!  
933-3887 Kit - 5-3/4 x 3-5/8 x 1-3/4" 14.6 x 9.2 x 4.4cm  
Reg. Price: \$39.98 Sale: **\$31.98**



## **N Two-Story Frame House**

Walthers Cornerstone. 933-3888 Kit - 3-3/8 x 1-1/2 x 2-3/8" 8.6 x 4 x 5.9cm  
Reg. Price: \$34.98 Sale: **\$29.98**



## **N American Bungalow**

Walthers Cornerstone. 933-3889 Kit - 3-7/16 x 2 x 2" 8.7 x 5.1 x 5.1cm  
Reg. Price: \$44.98 Sale: **\$35.98**



## **N Modern Shopping Center I**

Walthers Cornerstone. Features a decorative front wall for added realism, detailed brickwork, large glass windows and entry doors, and colorful signs for a variety of businesses. 933-3891 Kit - 6-1/4 x 3 x 2-1/8" 15.8 x 7.6 x 5.3cm  
Reg. Price: \$44.98 Sale: **\$37.98**



## **N Meadowhead Barn and Silo**

Walthers Cornerstone. 933-3892 Kit  
Reg. Price: \$54.98 Sale: **\$46.98**



## **N Brother's Block**

Lunde Studios. Two Victorian stores in one, with hanging and window signs for Hoyt's Hardware and Sid's Shoes included. Wall tabs and slots, separate, pre-colored, self-locating windows and doors, and only the front brick to paint, make construction a breeze. Clear window material plus text and photo instructions are included as is a black roof with cast-in details. 396-16 Cast-Resin Kit - 4 x 3 x 3-1/2" 10.2 x 7.6 x 8.9cm  
Reg. Price: \$70.00 Sale: **\$59.98**



## **N Stillmore Books**

Lunde Studios. 396-18 Resin Kit - 3 x 1-3/4 x 3-1/2" 7.6 x 4.5 x 8.9cm  
Reg. Price: \$65.00 Sale: **\$55.98**



## **N City News**

Lunde Studios. A five-story, mid-block building from the turn of 18th to 19th centuries and is appropriate for steam or diesel-era scenes. 396-19 Resin Kit - 3-1/2 x 3-1/4 x 5-1/4" 8.9 x 8.3 x 13.3cm  
Reg. Price: \$70.00 Sale: **\$59.98**



## **N Midwest Farm Combo - LASERkit®**

American Model Builders. Includes country barn, 2-story farm house and two Sonny's shacks. 152-614 Kit  
Reg. Price: \$95.95 Sale: **\$81.98**



## **N Drive 'N' Dine Drive-In Restaurant - Built-&-Ready Landmark Structures®**

Woodland Scenics. Features rooftop ice cream cone, soda straw canopy supports, carhops and more. 785-4929 Assembled - 4-1/4 x 2-29/32" 10.7 x 7.4cm  
Reg. Price: \$84.99 Sale: **\$68.98**



## **N Davenport Department Store - Built-&-Ready Landmark Structures**

Woodland Scenics. Fully assembled, painted and detailed building features a two-story corner turret, first-floor display windows complete with mannequins and a variety of window treatments. 785-4938 Assembled  
Reg. Price: \$79.99 Sale: **\$64.98**



## **N Dugan's Paint Store - Built-&-Ready Landmark Structures**

Woodland Scenics. Layout-ready building features full detailing, signs, a printed interior and a warm white LED interior light. 785-4943 Assembled - 2-1/2 x 2 x 2-1/2" 6.35 x 5.08 x 6.35cm  
Reg. Price: \$74.99 Sale: **\$60.98**



## **N Old Homestead - Built-&-Ready Landmark Structures**

Woodland Scenics. Features include an outhouse, rusting propane tank, a couple of old barrels, a mailbox, old Bowser asleep on the front porch and more. 785-4933 Assembled - 2-1/32 x 2-29/32" Reg. Price: \$79.99 Sale: **\$64.98**



## **N Old Weathered Barn - Built-&-Ready Landmark Structures**

Woodland Scenics. Features fieldstone foundation, shake shingled roof, hayloft door and more. 785-4932 Assembled - 3-3/16 x 4-1/4 x 2-11/16" 8.09 x 10.7 x 6.8cm  
Reg. Price: \$79.99 Sale: **\$64.98**



## **N Home Sweet Home - Built-&-Ready Landmark Structures**

Woodland Scenics. Classic Victorian architecture housed under a characteristic Mansard roof, a vintage weather vane and intricately styled dormers complete with flowered window boxes. 785-4939 Assembled - 2-5/16 x 3-15/16 x 2-3/4" Reg. Price: \$79.99 Sale: **\$64.98**



## **N J. Frank's Grocery - Built-&-Ready Landmark Structures**

Woodland Scenics. Details and accessories include loading dock with dolly, large display windows, awnings, kiddie ride and more. 785-4941 Assembled - 3-1/4 x 2-9/16" Reg. Price: \$74.99 Sale: **\$60.98**





**Vertical-Mount Switch Machine - Walthers Layout Control System**  
Walthers Controls™.  
942-101  
Reg. Price: \$24.98 Sale: **\$20.98**



**HO Vertical-Mount Switch Machine 5-Pack - Walthers Layout Control System**  
Walthers Controls. Perfect for big layout projects and a great value, this set includes five Layout Control System Switch Machines for one low price! Ready to use with all the features of the 942-101 Switch Machine (sold separately), can be used with HO, N, Z, S, and O Scale layouts.  
942-501 pkg(5)  
Reg. Price: \$99.98 Sale: **\$84.98**



**LED Accessory Fascia Controller - Walthers Layout Control System**  
Walthers Controls.  
942-124 Red - Green  
942-131 Green  
942-132 Yellow  
942-133 Red  
942-134 Blue  
Reg. Price: \$11.98 Sale: **\$9.98**



**2-Amp, 12-Volt Filtered DC Power Supply - Walthers Layout Control System**  
Walthers Controls.  
942-110  
Reg. Price: \$21.98 Sale: **\$18.98**



**Horizontal-Mount Switch Machine - Walthers Layout Control System**  
Walthers Controls.  
942-102  
Reg. Price: \$24.98 Sale: **\$20.98**



**HO Horizontal-Mount Switch Machine 5-Pack - Walthers Layout Control System**  
Walthers Controls. Perfect for big layout projects and a great value, this set includes five Layout Control System Switch Machines for one low price! Ready to use with all the features and space-saving design of the 942-102 Switch Machine (sold separately), can be used with HO, N, Z, S, and O Scale layouts.  
942-502 pkg(5)  
Reg. Price: \$99.98 Sale: **\$84.98**



**Distribution Block - Walthers Layout Control System**  
Walthers Controls.  
942-111  
Reg. Price: \$14.98 Sale: **\$12.98**



**Socket - Socket Connecting Cable - Walthers Layout Control System**  
Walthers Controls.  
942-112 pkg(5)  
Reg. Price: \$11.98 Sale: **\$9.98**



**Plug - Socket Extension Cable - Walthers Layout Control System**  
Walthers Controls.  
942-113, Length: 48" 122cm pkg(5)  
Reg. Price: \$11.98 Sale: **\$9.98**



**Dual-Color LED Fascia Crossover Controller - Walthers Layout Control System**  
Walthers Controls.  
942-122 Yellow - Green  
Reg. Price: \$17.98 Sale: **\$14.98**



**Dual-Color LED Accessory Fascia Controller - Walthers Layout Control System**  
Walthers Controls.  
942-123 Yellow - Green  
Reg. Price: \$11.98 Sale: **\$9.98**



**Turnout Drill Set - Walthers Layout Control System**  
Walthers Controls. Set includes four drills for control panel and Switch Machine mounting. Includes #43 bit, #57 bit, step drill and 3/16" bit.  
942-140  
Reg. Price: \$14.98 Sale: **\$12.98**

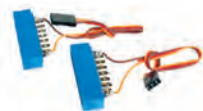

**Edge Connector for Tortoise™ Switch Machine w/Tan PC Board - Walthers Layout Control System**  
Walthers Controls.  
942-142 pkg(2)  
Reg. Price: \$9.98 Sale: **\$8.98**



**Edge Connector for Tortoise Switch Machine w/Green PC Board - Walthers Layout Control System**  
Walthers Controls.  
942-144 pkg(2)  
Reg. Price: \$9.98 Sale: **\$8.98**



1. Go to [www.walthers.com/monthly-flyer](http://www.walthers.com/monthly-flyer)  
2. Click View Flyer Online  
3. Page through, shop, enjoy!



**Dual-Color LED Fascia Indicator - Walthers Layout Control System**  
Walthers Controls.  
942-152 Red - Green  
Reg. Price: \$6.98 Sale: **\$5.49**



**Single-Color LED Fascia Indicator - Walthers Layout Control System**  
Walthers Controls.  
942-154 Green  
942-155 Yellow  
942-156 Red  
942-157 White  
Reg. Price: \$6.98 Sale: **\$5.49**



**Track Nails - 1/2" 1.3cm Length**  
Life-Like from Walthers.  
433-1402 0.7oz Package  
Reg. Price: \$5.98 Sale: **\$4.98**



**Track Nails for Cork**  
Life-Like from Walthers.  
433-1411 3/4" 1.9cm  
Reg. Price: \$7.98 Sale: **\$5.98**



**Blackened Metal Spikes**  
Micro Engineering.  
255-30106 Small - 1/4" Long pkg(1,000)  
Reg. Price: \$11.90 Sale: **\$10.98**



**HO Brick Street System**  
Walthers Cornerstone®.  
933-3156 Straight  
Sections pkg(10) with  
Accessories  
Reg. Price: \$19.98 Sale: **\$16.98**



**HO Asphalt Street System**  
Walthers Cornerstone.  
933-3195 Straight  
Sections pkg(10) with  
Accessories  
Reg. Price: \$19.98 Sale: **\$16.98**



**HO Wrought Iron Fence - Kit**  
Walthers Cornerstone.  
933-550 25-1/2" 65cm  
Reg. Price: \$14.98 Sale: **\$12.98**



**HO EMD 567 Prime Mover**  
Walthers Cornerstone.  
933-3119 Kit  
Reg. Price: \$11.98 Sale: **\$9.98**



**HO High-Voltage Transmission Tower**  
Walthers Cornerstone.  
933-3121 Kit pkg(4) -  
2-1/2 x 2-1/2 x 9-3/8"  
6.4 x 6.4 x 23.8cm  
Reg. Price: \$27.98 Sale: **\$23.98**



**HO Electric Transformer**  
Walthers Cornerstone.  
933-3126 Kit -  
4 x 2-1/4 x 2-3/4"  
10.2 x 5.7 x 7cm  
Reg. Price: \$14.98 Sale: **\$12.98**



**HO Rubber Mat Style Grade Crossing**  
Walthers Cornerstone.  
933-3137 Kit  
Reg. Price: \$11.98 Sale: **\$9.98**



**HO Concrete Curbs and Sidewalks**  
Walthers Cornerstone.  
Includes 20 straight  
sidewalks and add-on  
curbs, 8 curved corner  
sidewalks and add-on  
curbs, 16 manhole covers,  
16 storm sewer grates,  
8 fire hydrants, 4 curb  
transitions, 2 each alley  
and driveway entrances  
with sidewalks and molded  
curbs and 2 large corner  
sidewalk with molded curb.  
933-3187 Kit pkg(28)  
Reg. Price: \$17.98 Sale: **\$14.98**



**HO Wood Fence - Kit**  
Walthers Cornerstone.  
933-3521 15" 37.5cm  
Sections - Total Length:  
45" 113cm - Height:  
1" 2.5cm pkg(3)  
Reg. Price: \$14.98 Sale: **\$12.98**



**HO Gas Station Asphalt Parking Lot**  
Walthers Cornerstone.  
933-3544 Kit -  
Set of 2 sections,  
Each: 10-7/16 x 5-1/4"  
26.6 x 13.3cm  
Reg. Price: \$19.98 Sale: **\$16.98**



**HO Intermodal Yard Pavement**  
Walthers Cornerstone.  
933-4120 Kit  
Reg. Price: \$34.98 Sale: **\$27.98**



**HO Modern Concrete Grade Crossing**  
Walthers Cornerstone.  
933-4121 Kit  
Reg. Price: \$11.98 Sale: **\$9.98**

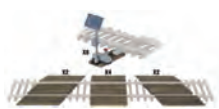

**HO Intermodal Yard Details**  
Walthers Cornerstone.  
933-4124 Kit  
Reg. Price: \$24.98 Sale: **\$18.98**



**HO Intermediate Height Utility Poles (Wood)**  
Walthers Cornerstone.  
933-4173 Kit pkg(12) -  
Each 6-1/4" 17.5cm,  
Scale Height: 45' 13.7m  
Reg. Price: \$19.98 Sale: **\$16.98**



**HO Concrete Culverts**  
Walthers Cornerstone.  
933-4558 Kit pkg(4) -  
1-1/2 x 1/2 x 13/16"  
3.8 x 1.2 x 2cm  
Reg. Price: \$24.98 Sale: **\$18.98**



**HO Grass Tufts and Strips - 1/4" 0.6cm Tall**  
Walthers SceneMaster™  
949-1103 Summer,  
18 of Each  
Reg. Price: \$17.98 Sale: **\$14.98**

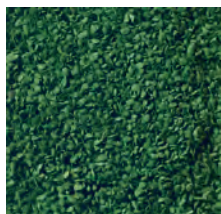

**HO Leaves Ground Cover**  
Walthers SceneMaster.  
949-1207 Medium Green  
949-1208 Dark Green  
Reg. Price: \$7.98 Sale: **\$5.98**



**HO Flexible Self-Adhesive Paved Roadway**  
Walthers SceneMaster.  
949-1251 Modern  
Highways (yellow dashed  
centerline, white edge  
markings)  
Reg. Price: \$13.98 Sale: **\$11.98**  
949-1253 Vintage and  
Modern Curves (solid  
double yellow centerline,  
white edge marks)  
Reg. Price: \$11.98 Sale: **\$9.98**  
949-1255 39-3/8 x 2-5/8"  
1m x 66mm - Unmarked  
Reg. Price: \$9.98 Sale: **\$8.98**



**HO Short Hedges**  
Walthers SceneMaster.  
949-1300 Light Green -  
19-5/8 x 3/8 x 1/4"  
50 x .8 x .6cm  
Reg. Price: \$11.98 Sale: **\$9.98**



**HO Tall Hedges**  
Walthers SceneMaster.  
949-1302 Light Green -  
19-5/8 x 3/8 x 5/8"  
50 x 1 x 1.5cm  
Reg. Price: \$11.98 Sale: **\$9.98**



**HO Sunflower Field**  
Walthers SceneMaster.  
949-1119 Kit pkg(60)  
Reg. Price: \$12.98 Sale: **\$10.98**





**HO Mounted Communication Tower Array**  
Walthers SceneMaster™.  
949-4195 Kit  
Reg. Price: \$19.98 Sale: **\$17.98**



**Limited Quantity Available**  
**HO Flags (11) and Mailboxes (8)**  
Walthers SceneMaster.  
949-4166 American Flags (50 Stars, 1959-Present) pkg(19)  
Reg. Price: \$17.98 Sale: **\$14.98**



**HO Grass Tufts - 1/4" 0.6cm Tall**  
Walthers SceneMaster.  
949-1106 Wildflower Patches pkg(104)  
Reg. Price: \$17.98 Sale: **\$14.98**



**HO Vegetable Garden**  
Walthers SceneMaster.  
949-1110 Kit  
Reg. Price: \$37.98 Sale: **\$30.98**



**HO Trackside Weeds**  
Walthers SceneMaster.  
949-1118 Kit  
Reg. Price: \$24.98 Sale: **\$20.98**



**HO Grass Tufts - 1/4" 0.6cm Tall**  
Walthers SceneMaster.  
949-1134 Wild Mix Short pkg(104)  
Reg. Price: \$17.98 Sale: **\$14.98**



**HO Summer Corn Field**  
Walthers SceneMaster.  
949-1140 Green  
Reg. Price: \$17.98 Sale: **\$14.98**



**HO Fir Trees w/Flat Base**  
Walthers SceneMaster.  
949-1160 3-1/8 to 4-3/4" 8 to 12cm Tall pkg(9)  
Reg. Price: \$21.98 Sale: **\$18.98**



**HO Industrial Dumpsters**  
Walthers SceneMaster.  
949-4106 Kit - 2 Large Roll-Off, 2 Medium Roll-Off, 4 Scrap Metal Slide-Off pkg(8)  
Reg. Price: \$21.98 Sale: **\$18.98**



**HO Tell-Tales**  
Walthers SceneMaster.  
Parts to build two single track tell-tales.  
949-4109 Kit  
Reg. Price: \$11.98 Sale: **\$9.98**



**HO City Street Accessory Package**  
Walthers SceneMaster.  
949-4121 Kit  
Reg. Price: \$17.98 Sale: **\$14.98**



**HO Modern Trash Containers**  
Walthers SceneMaster.  
949-4126 pkg(2)  
Reg. Price: \$9.98 Sale: **\$7.98**



**HO Wood Pallets**  
Walthers SceneMaster.  
949-4129 Kit pkg(12)  
Reg. Price: \$6.98 Sale: **\$5.98**



**HO Milk Cans, Bottles & Cases**  
Walthers SceneMaster.  
949-4136  
Reg. Price: \$14.98 Sale: **\$12.98**

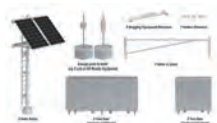

**HO Modern Trackside Detail Set**  
Walthers SceneMaster.  
949-4139 Kit  
Reg. Price: \$31.98 Sale: **\$25.98**



**HO Fire Hydrants**  
Walthers SceneMaster.  
949-4143 pkg(10)  
Reg. Price: \$6.98 Sale: **\$5.98**



**HO Pallet Jacks**  
Walthers SceneMaster.  
949-4144 Kit pkg(4)  
Reg. Price: \$11.98 Sale: **\$9.98**



**HO Benches**  
Walthers SceneMaster.  
949-4146 pkg(8)  
Reg. Price: \$6.98 Sale: **\$5.98**



**HO Dog & Kennel (Doghouse)**  
Walthers SceneMaster.  
949-4147 Kit  
Reg. Price: \$5.98 Sale: **\$4.98**



**HO Freight Loads**  
Walthers SceneMaster.  
949-4151  
Reg. Price: \$12.98 Sale: **\$10.98**



**HO Oil Drums**  
Walthers SceneMaster.  
949-4152 Kit pkg(24)  
Reg. Price: \$12.98 Sale: **\$10.98**



**HO Cable Reels**  
Walthers SceneMaster.  
949-4155 Laser-cut Wood Kit  
Reg. Price: \$9.98 Sale: **\$8.98**



**HO Wood Grade Crossing**  
Walthers SceneMaster.  
949-4159 Laser-Cut Wood Kit pkg(2)  
Reg. Price: \$7.98 Sale: **\$6.98**



**HO Modern Trash Cans**  
Walthers SceneMaster.  
949-4174 pkg(24)  
Reg. Price: \$11.98 Sale: **\$9.98**



**HO Railroad Ties**  
Walthers SceneMaster™.  
949-4182 pkg(30)  
Reg. Price: \$6.98 Sale: **\$5.98**



**HO Small Propane Tank**  
Walthers SceneMaster.  
949-4186 Kit  
Reg. Price: \$9.98 Sale: **\$8.98**



**Limited Quantity Available**  
**HO Dry Hydrant / Standpipe**  
Walthers SceneMaster.  
949-4187 Kit pkg(8)  
Reg. Price: \$9.98 Sale: **\$8.98**



**HO Metal Industrial Fence**  
Walthers SceneMaster.  
949-4188 Kit -  
Approximately 1 x 37-1/2"  
.25 x 95.2cm  
Reg. Price: \$14.98 Sale: **\$12.98**



**HO Parking Meters**  
Walthers SceneMaster.  
949-4189 pkg(20)  
Reg. Price: \$9.98 Sale: **\$8.98**



**HO Park Benches**  
Faller.  
272-180443 Assorted  
Colors pkg(12)  
Reg. Price: \$11.99 Sale: **\$9.98**



**HO Sidewalk**  
Bar Mills.  
171-682 Scale 300'  
91.4m  
Reg. Price: \$13.95 Sale: **\$11.98**



**HO Flexible Self-Adhesive Paved Roadway**  
Busch.  
189-7086 Solid White  
Outside, Dash White  
Center - 3-1/8 x 78-3/4"  
7.9 x 200cm  
Reg. Price: \$14.99 Sale: **\$12.98**



**HO Christmas Tree Lot Miniature Scene**  
Busch.  
189-1182  
Reg. Price: \$21.99 Sale: **\$18.98**



**Limited Quantity Available**  
**HO Corn Field**  
Busch.  
189-1202 Kit -  
3-15/16 x 3-15/16"  
10 x 10cm  
Reg. Price: \$19.99 Sale: **\$16.98**



**HO Cattails and Bull Rush Plants**  
Busch.  
189-1256 Kit pkg(120)  
Reg. Price: \$14.99 Sale: **\$12.98**



**HO Flexible Paved Roadway - Self-Adhesive**  
Busch.  
189-7083 3-1/8 x 39-3/8"  
8 x 100cm  
Reg. Price: \$10.99 Sale: **\$8.98**



**HO Flexible Paved Country Asphalt Road - Self-Adhesive**  
Busch.  
189-7093 2-3/16 x  
79-1/4" 5.6 x 201cm  
Reg. Price: \$10.99 Sale: **\$8.98**



**HO Flexible Self-Adhesive Paved 2-Lane Curve**  
Busch.  
189-9711 White Markings  
Reg. Price: \$11.99 Sale: **\$9.98**



**HO Flexible Vinyl Stone Wall Arches - Style 1**  
Chooch.  
214-8266 3 Each -  
Small & Large: 7/8 &  
2-3/4" 2.2 & 6.9cm  
214-8267 6 Small &  
5 Medium: 2-1/2 & 4-5/8"  
6.3 & 11.7cm  
214-8268 3 Large -  
Each 4" 10cm  
Reg. Price: \$14.98 Sale: **\$12.98**



**HO Flexible Vinyl Stone Trim & Abutments**  
Chooch.  
214-8269 Small - Use  
w/214-8266, sold  
separately  
214-8270 Medium - Use  
w/214-8267 & 214-8272,  
both sold separately  
214-8271 Large - Use  
w/214-8268, sold  
separately  
Reg. Price: \$14.98 Sale: **\$12.98**



**HO Concrete Stepped Wall**  
Chooch.  
214-8420 6-1/2 x 3-1/8"  
16.5 x 7.9cm  
Reg. Price: \$17.98 Sale: **\$14.98**



**HO Flexible Roadway - Distressed Concrete**  
Chooch.  
214-8652 Medium  
Cracks - 11-1/2 x 3-3/4"  
29.2 x 9.5cm  
214-8653 Large Cracks -  
11-1/2 x 3-3/4"  
29.2 x 9.5cm  
Reg. Price: \$21.98 Sale: **\$18.98**



**HO Flexible Vinyl Stone Wall Arches - Style 2**  
Chooch.  
214-8272 2 Each  
Medium & Large -  
1-7/8 & 3" 4.7 & 7.6cm  
Reg. Price: \$14.98 Sale: **\$12.98**



**HO Double-Track Concrete Tunnel Portal**  
Chooch.  
214-8330 6-5/8 x 5-1/4"  
16.8 x 13.3cm  
Reg. Price: \$14.98 Sale: **\$12.98**



**HO Double-Track Cut Stone Tunnel Portal**  
Chooch.  
214-8350 6 x 5-1/8"  
15.2 x 13cm  
Reg. Price: \$14.98 Sale: **\$12.98**



**HO Flexible Block Wall Sheet**  
Chooch.  
214-8526 Medium for  
HO Scale  
Reg. Price: \$14.98 Sale: **\$12.98**





**HO Flexible Vinyl Wall**  
Chooch.  
214-8598 Modern  
Concrete Cruciform  
(Cross-shaped) Pattern -  
11-7/8 x 3-3/4"  
30.1 x 9.5cm  
Reg. Price: \$21.98 Sale: **\$18.98**



**HO Hay Bales**  
JTT Miniature Tree.  
373-95582 15 Round and  
20 Rectangular pkg(35)  
Reg. Price: \$10.45 Sale: **\$8.98**



**HO Hibiscus**  
JTT Miniature Tree.  
373-95607 pkg(18)  
Reg. Price: \$10.45 Sale: **\$8.98**



**HO Fresh-Cut Lumber**  
**Drying Pile**  
Noch.  
528-14214 Kit - 8 Piles  
in 4 Sizes pkg(8)  
Reg. Price: \$20.99 Sale: **\$17.98**



**HO Single-Track Tunnel**  
**Portal**  
Woodland Scenics.  
785-1253 Cut Stone  
Reg. Price: \$12.99 Sale: **\$10.98**



**HO Single-Track Tunnel**  
**Portal (Hydrocal Plaster**  
**Casting)**  
Woodland Scenics.  
785-1254 Timber  
Reg. Price: \$12.99 Sale: **\$10.98**



**HO Single-Track Tunnel**  
**Portal (Hydrocal Plaster**  
**Casting)**  
Woodland Scenics.  
785-1255 Random Stone  
Reg. Price: \$12.99 Sale: **\$10.98**



**HO Double-Track Tunnel**  
**Portal**  
Woodland Scenics.  
785-1257 Cut Stone  
Reg. Price: \$14.99 Sale: **\$11.98**



**HO Loading Dock**  
**Details - Scenic Accents®**  
Woodland Scenics.  
785-1934  
Reg. Price: \$22.99 Sale: **\$18.98**



**HO Street Items -**  
**Scenic Accents**  
Woodland Scenics.  
785-1960 pkg(10)  
Reg. Price: \$24.99 Sale: **\$19.98**



**N Bridge Abutment 2-Pack**  
Walthers Cornerstone®.  
933-3881 Kit pkg(2)  
Reg. Price: \$21.98 Sale: **\$18.98**



**N Urban Retaining Walls**  
Walthers Cornerstone.  
933-3882 Kit  
Reg. Price: \$29.98 Sale: **\$23.98**



**N Metal Industrial Fence**  
Walthers SceneMaster™.  
949-9000 Kit -  
23-5/8 x 5/8" 60cm x  
16mm (32 Posts)  
Reg. Price: \$12.98 Sale: **\$10.98**



**N Parking Lot**  
Busch.  
189-7077 4-3/4 x 4"  
12 x 10cm  
Reg. Price: \$8.99 Sale: **\$7.98**



**N Flexible Self Adhesive**  
**Paved Roadway**  
Busch.  
189-7087 1-1/2 x 79-1/4"  
40mm x 2m  
Reg. Price: \$11.99 Sale: **\$9.98**



**N Scenic Ridge® Layout**  
Woodland Scenics. A  
complete lightweight  
layout in one kit. Build  
as a stand-alone layout or  
NTRAK module.  
785-1482 Kit - 3 x 6'  
90 x 180cm  
Reg. Price: \$499.99  
Sale: **\$404.98**



**Tear & Plant Meadow Mat -**  
**8-5/8 x 7-7/8" 22 x 20cm**  
Walthers SceneMaster.  
949-1126 Spring Meadow  
949-1130 Winter Meadow  
Reg. Price: \$21.98 Sale: **\$17.98**



1. Go to [www.walthers.com/monthly-flyer](http://www.walthers.com/monthly-flyer)  
2. Click View Flyer Online  
3. Page through, shop, enjoy!



**Single-Track Concrete**  
**Tunnel Portal**  
Chooch.  
214-9920 7-3/4 x 7-3/4"  
Reg. Price: \$22.98 Sale: **\$19.98**



**Mixed Trees w/Flat Bases**  
Walthers SceneMaster.  
949-1179 pkg(25)  
Reg. Price: \$31.98 Sale: **\$26.98**



**Pine Trees w/Pin Base**  
Walthers SceneMaster.  
949-1180 3-3/8 to 5-1/2"  
8 to 14cm pkg(10)  
Reg. Price: \$21.98 Sale: **\$17.98**



**Spring Trees w/Pin Base**  
Walthers SceneMaster.  
949-1183 3-3/8 to 5-1/2"  
8 to 14cm pkg(10)  
Reg. Price: \$29.98 Sale: **\$25.98**



**Summer Trees w/Pin Base**  
Walthers SceneMaster.  
949-1184 3-3/8 to 5-1/2"  
8 to 14cm pkg(10)  
Reg. Price: \$29.98 Sale: **\$25.98**



**Limited Quantity Available**  
**Pine Trees**  
Busch.  
189-6471 pkg(30)  
Reg. Price: \$48.99 Sale: **\$41.98**  
189-6472 12 Each:  
2-1/2", 3 & 3-1/2"  
6, 8 & 9cm, 8 Each:  
2, 4-1/2 & 5-1/2"  
5, 11, & 14cm pkg(60)  
Reg. Price: \$89.99 Sale: **\$76.98**



## Pine Tree Assortment

Busch. Perfect for HO and N Scales, each features realistically colored branches and authentic shapes.  
189-6499 2-3/8 to 4-11/32" 6 to 11cm pkg(100)  
Reg. Price: \$99.99 Sale: **\$84.98**



## Flexible Random Stone Wall w/Self-Adhesive Backing

Chooch.  
214-8250 Small Stones - 13 x 3-1/2" 33 x 8.9cm  
214-8254 Large Stones - 13 x 3-1/2" 33 x 8.9cm  
Reg. Price: \$14.98 Sale: **\$12.98**



## Flexible Cut Stone Wall w/Self-Adhesive Backing

Chooch.  
214-8264 Large Stones - 13-3/4 x 3-1/2" 34.9 x 8.9cm  
Reg. Price: \$14.98 Sale: **\$12.98**



## Cut Stone Retaining Wall

Chooch.  
214-8310 Small - 6-3/4 x 3-13/32" 17.1 x 8.7cm  
Reg. Price: \$14.98 Sale: **\$12.98**



## Limited Quantity Available Flexible Timber Cribbing Sheet

Chooch.  
214-8500 Small for HO & N Scales - 3-3/4 x 12" 9.5 x 30.5cm  
214-8502 Medium for HO Scale - 3-3/4 x 12" 9.5 x 30.5cm  
Reg. Price: \$14.98 Sale: **\$12.98**



## Flexible Steel Cribbing Sheet

Chooch.  
214-8516 Large for HO, S & O Scales - 3-3/4 x 12" 9.5 x 30.5cm  
Reg. Price: \$14.98 Sale: **\$12.98**



## Flexible Clamshell Cobblestone Road Sheet

Chooch.  
214-8578 Small for HO & N Scales - 3-3/4 x 12" 9.5 x 30.5cm  
214-8580 Medium for HO Scale - 3-3/4 x 12" 9.5 x 30.5cm  
214-8582 Large for HO, S & O Scales - 3-3/4 x 12" 9.5 x 30.5cm  
Reg. Price: \$21.98 Sale: **\$18.98**



## Flexible Timber Retaining Wall

Chooch.  
214-8610 Medium for HO Scale - 3-3/4 x 12" 9.5 x 30.5cm  
Reg. Price: \$17.98 Sale: **\$14.98**



## Flexible Concrete Retaining Wall Sheet 2-Pack

Chooch.  
214-8614 Small for HO & N Scales - 3-3/4 x 11-1/2" 9.5 x 29.2cm  
214-8616 Medium for HO Scale - 3-3/4 x 11-1/2" 9.5 x 29.2cm  
Reg. Price: \$21.98 Sale: **\$18.98**



## Limited Quantity Available Flexible Dark Red Brick Wall Sheet 2-Pack

Chooch.  
214-8625 Large for HO, S & O Scales - 3-3/4 x 12" 9.5 x 30.5cm  
Reg. Price: \$21.98 Sale: **\$18.98**



## Flexible Timber Planking Sheet 2-Pack

Chooch.  
214-8630 Small for N Scale  
214-8632 Medium for HO Scale  
214-8634 Large for O Scale  
Reg. Price: \$21.98 Sale: **\$18.98**



## Flexible Roadway - Cobblestone Street Details

Chooch.  
214-8657 Medium for HO Scale (Matches #214-8656)  
214-8659 Large for HO, S & O Scales  
Reg. Price: \$14.98 Sale: **\$12.98**



## Limited Quantity Available Flexible Herringbone Dark Red Brick Sheet

Chooch.  
214-8661 Small for HO & N Scales - 1/16" Brick  
214-8663 Medium for HO Scale - 3/32" Brick  
214-8665 Large for HO, S & O Scales - 1/8" Brick  
Reg. Price: \$21.98 Sale: **\$18.98**



## Limited Quantity Available Flexible Dark Red Brick Pavers Sheet 2-Pack

Chooch.  
214-8671 Large for HO, S & O Scales - 3-3/4 x 12" 9.5 x 30.5cm  
Reg. Price: \$21.98 Sale: **\$18.98**



## Flexible Concrete Sidewalk Sheet

Chooch.  
214-8682 Large for HO, S & O Scales - 3-3/4 x 12" 9.5 x 30.5cm  
Reg. Price: \$14.98 Sale: **\$12.98**

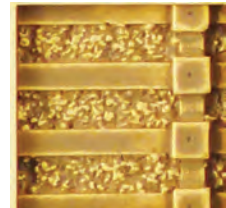

## Flexible Concrete Cribbing Sheet

Chooch.  
214-8510 Large for HO, S & O Scales - 3-3/4 x 12" 9.5 x 30.5cm  
Reg. Price: \$14.98 Sale: **\$12.98**



## Flexible Block Wall Sheet

Chooch.  
214-8524 Small for HO & N Scales  
Reg. Price: \$14.98 Sale: **\$12.98**



## Flexible Block Wall Sheet

Chooch.  
214-8528 Large for HO, S & O Scales  
Reg. Price: \$14.98 Sale: **\$12.98**



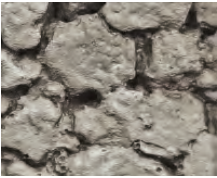

**Limited Quantity Available**  
**Flexible Dry-Stack Blasted**  
**Rock Sheet**

Chooch.  
 214-8540 Large for  
 HO, S & O Scales -  
 3-3/4 x 12" 9.5 x 30.5cm  
 Reg. Price: \$14.98 Sale: **\$12.98**



**Blasted Rock Wall**

Chooch.  
 214-8602 Small for  
 HO & N Scales -  
 3-5/8 x 11-1/2"  
 7.6 x 29.2cm  
 Reg. Price: \$17.98 Sale: **\$14.98**



**Blasted Rock Wall**

Chooch.  
 214-8604 Medium for  
 HO Scale - 3-5/8 x 11-1/2"  
 7.6 x 29.2cm  
 Reg. Price: \$17.98 Sale: **\$14.98**



**Blasted Rock Wall**

Chooch.  
 214-8606 Large for  
 HO, S & O Scales -  
 3-5/8 x 11-1/2"  
 7.6 x 29.2cm  
 Reg. Price: \$17.98 Sale: **\$14.98**



**Flexible Roadway -**  
**Cobblestone**

Chooch.  
 214-8658 Large for HO,  
 S & O Scales  
 Reg. Price: \$14.98 Sale: **\$12.98**



**Woods Edge Trees**

JTT Miniature Tree.  
 373-95620 Pastel  
 Green - 3 to 3-1/2"  
 7.6 to 8.9cm pkg(14)  
 Reg. Price: \$10.45 Sale: **\$8.98**



**Grass Tufts XL**

Noch.  
 528-7006 Dark Green,  
 Medium Green, Brown,  
 Golden Yellow - 3/8" 9mm  
 Fibers pkg(104)  
 Reg. Price: \$22.99 Sale: **\$19.98**



**Grass Tufts XL**

Noch.  
 528-7011 Dark Green,  
 Dark Green, Red, Yellow -  
 3/8" 9mm Fibers  
 pkg(104)  
 Reg. Price: \$23.99 Sale: **\$20.98**



**Grass Tufts - 52 1/4"**  
**6mm & 52 3/8" 9mm**  
**Fiber Tufts pkg(104)**

Noch.  
 528-7012 Wildflowers  
 528-7013 Field Plants  
 Reg. Price: \$23.99 Sale: **\$20.98**



**Gras-Master 3.0 Static Grass Applicator**

Noch. Model realistic grass easily with this more  
 powerful version of original Gras-Master. Includes three  
 applicator sieves for different sizes of static grass (sold  
 separately) and an attached alligator clip. Battery-  
 powered (requires 9V battery, sold separately), with  
 three-to-four hours of operating time. Ergonomic design.  
 Closed grass container for easy clean-up.  
 528-60110 Uses 9V Battery (Not Included)  
 Reg. Price: \$249.99 Sale: **\$213.98**



**Grass Tufts XL - 3/8" 9mm**  
**Fiber Tufts pkg(42)**

Noch.  
 528-7041 Field Plants  
 528-7043 Blooming  
 Yellow Flowers  
 Reg. Price: \$12.99 Sale: **\$10.98**



**Snow-Covered Christmas**  
**Tree w/LED Lights**

Noch.  
 528-22110 10 LEDs -  
 2" 5cm Tall  
 Reg. Price: \$49.99 Sale: **\$42.98**  
 528-22130 30 LEDs -  
 4-3/4" 12cm Tall  
 Reg. Price: \$61.99 Sale: **\$52.98**



**Mountain Valley**  
**Scenery® Kit**

Woodland Scenics.  
 Includes everything need  
 to add trees, grass, weeds,  
 rocks, mountains, tunnel,  
 ballast and more to a  
 4 x 8' layout.  
 785-9288  
 Reg. Price: \$99.99 Sale: **\$80.98**



**Foam Putty™ - SubTerrain**  
**System**

Woodland Scenics.  
 785-1447 16oz 473mL  
 Reg. Price: \$11.99 Sale: **\$9.98**



**Realistic Water™**

Woodland Scenics.  
 785-1211 16oz 473mL  
 Reg. Price: \$26.99 Sale: **\$21.98**

**WALTHERS**MAINLINE.

# A MODERN UNIT TRAIN IN MINUTES!



## H0 Trinity 25,000-Gallon Tank Car

910-48201 through 910-48221 Series

\$34.98 Each Spring 2024 Delivery

- One time run of these road numbers, order now - limited quantity available!
- Prototypes in service from mid-2000s to the present
- Separately applied wire safety rails, skid protected bottom outlet valve, steam inlet & outlet, brake equipment w/cylinder & rods, & train line
- Finely molded factory-installed railings, ladders, walkways, placards & stirrups



Available Roadnames: ADMX, ATSF, BRGX, BNSF, CRGX, GATX, TEIX

**WALTHERS**®

Support your local hobby shop • visit [walthers.com](https://www.walthers.com) • call 1-800-487-2467

© 2024 Wm. K. Walthers, Inc.



# NOW IN STOCK!

## ORDER YOUR COPY TODAY!



## WALTHERS 2024/2025 MODEL RAILROAD REFERENCE BOOK

A staple for all hobbyists, the *Walther's 2024/2025 Model Railroad Reference Book* is brimming with inspiration and thousands of products to help you expand your railroad empire. Whether you're a seasoned modeler or just starting your journey, this benchtop companion is the perfect complement to your hobby adventure. So, all aboard, and don't get left at the station. Secure your copy today!

**Walther's 2024/2025  
Model Railroad  
Reference Book**  
913-224 \$19.98

Shop now at [Walthers.com](https://www.Walthers.com),  
or visit your local hobby shop.

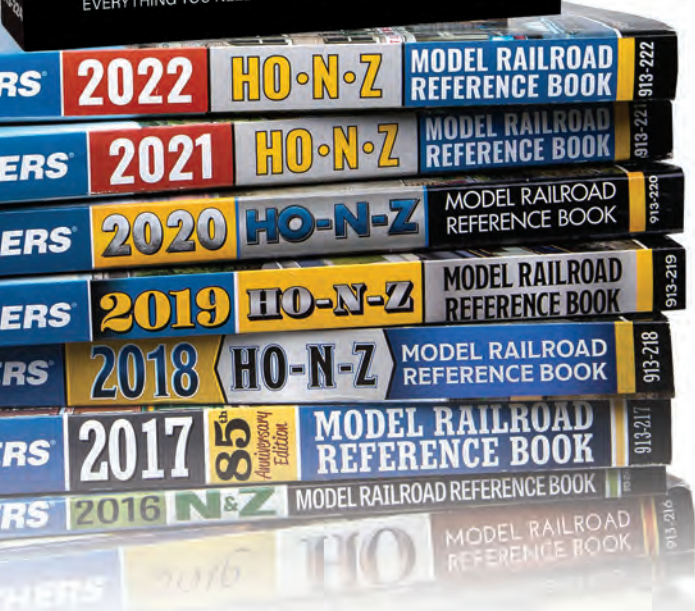

# FEATURED ONLINE PRODUCTS



## HO Coastliner Train Set

Bachmann. Big-time freight railroading along the eastern seaboard keeps American factories humming. Set includes a diesel loco, 2 freight cars, a caboose and track circle.

160-734 CSX Transportation

Reg. Price: \$279.00 Sale: **\$200.98**



## HO Daylight Special Train Set - Standard DC

Bachmann.

160-776 SP 4-8-4 GS-4, 3 Cars, 81 x 45" E-Z Track Oval, Power Pack

Reg. Price: \$549.00 Sale: **\$394.98**



## HO Old-Time Tank Car - Silver Series®

Bachmann.

160-72108 Union Tank Line UTLX

Reg. Price: \$47.00 Sale: **\$33.98**



## HO Canadian Cylindrical 4-Bay Grain Hopper, Flashing FRED

Bachmann. Layout-ready 4-Bay Grain Hopper features track-powered flashing red LED light end-of-train device. Operates on both DC and DCC layouts.

160-73801 Government of Canada CPWX #606835 (red, yellow, black)

160-73802 Saskatchewan Grain Car Corp. SKNX #397135 (orange, brown, yellow)

160-73805 CN (Demo Scheme, One Side Gray, One Side Rainbow Colors)

160-73806 Province of Alberta ALPX #628311 ("Carstairs", blue, yellow)

160-73808 CP #384553 (black, white, red, Multimark Logo)

Reg. Price: \$60.00 Sale: **\$42.98**



## HO 41' Flatcar - Kit

Central Valley.

210-1003 NP pkg(2)

Reg. Price: \$14.95 Sale: **\$12.98**



## HO 40' 50-Ton AC&F Flatcar - Kit

Tichy Train.

293-4021 Undecorated

Reg. Price: \$10.50 Sale: **\$8.98**



## Limited Quantity Available

## HO Skeleton Log Car with Load 2-Pack

Rivarossi.

McCloud River Railroad (Boxcar Red)

635-HR6628 #1205, 1207

Coos Bay Lumber Co. (black)

635-HR6629 #160, 175

635-HR6630 #166, 168

St. Regis Paper (black)

635-HR6632 #61, 66

Reg. Price: \$69.99 Sale: **\$62.98**



## NEW HO Treadwell 200-Ton

## Hot-Metal Car - Kit

State Tool & Die.

661-711 Undecorated with Trucks and Couplers

Reg. Price: \$75.00 Sale: **\$67.98**



## HO 3-in-1 Mill Gondola 3-Pack - Kit

State Tool & Die.

661-775 Undecorated

Reg. Price: \$40.40 Sale: **\$35.98**



## HO Four-Way Hanging Traffic Light

Walthers SceneMaster™.

949-4363

Reg. Price: \$37.98 Sale: **\$31.98**



**FOR ALL ITEMS IN RED.**

**WARNING:** Cancer and

Reproductive Harm -

www.P65Warnings.ca.gov.

See page 21.



## HO Smith Brothers TV & Appliance Store - Built-&-Ready® Landmark Structures®

Woodland Scenics. Detail your downtown with this Built-&-Ready structure featuring flickering TVs with LEDs made for use with the Just Plug® Lighting System. An eye-catching printed interior creates the illusion of depth, from the shop at the front to a stockroom in the back. The building is hand-painted and weathered with loads of signage. Other exterior details like a loading dock with a dolly, a dumpster and more add to the building's authenticity. The structure also comes with a pre-installed LED interior light made for use with the Just Plug Lighting System.

785-5069 Assembled

Reg. Price: \$84.99 Sale: **\$68.98**



## N Code 55 Wooden Tie Flex Track - Streamline

Peco.

552-SL300F 36" 91.4cm Section

Reg. Price: \$9.33 Sale: **\$7.43**

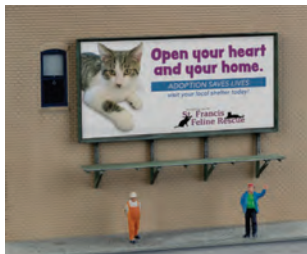

## N Wall-Mounted Billboard

Walthers SceneMaster™.

949-9020 Kit pkg(3)

Reg. Price: \$17.98 Sale: **\$14.98**



## N 3-, 4-Track Standard Signal Bridge - Kit

NJ International.

525-4207

Reg. Price: \$29.99 Sale: **\$25.98**





**N Work Shed - Built-&Ready® Landmark Structures®**  
Woodland Scenics.  
785-4947 Assembled -  
1-1/4 x 1-1/16 x 1"  
3.2 x 2.7 x 2.5cm  
Reg. Price: \$22.99 Sale: **\$18.98**



**N Grillin' & Chillin' Trailer w/Lights - Built-&Ready Landmark Structures**  
Woodland Scenics. Ready to move right in, this Built-&Ready Landmark Structure includes a large front deck with awning, trashcan, a TV and a window air conditioner plus a printed interior and two LED interior lights for use with the Just Plug® Lighting System.  
785-4950 Assembled -  
3-3/32 x 1-17/32 x 1-17/64" 7.9 x 3.9 x 2.8cm  
Reg. Price: \$59.99 Sale: **\$48.98**



**N Letters, Parcels & Post - Built-&Ready Landmark Structures**  
Woodland Scenics. Layout-ready post office features wood walls sitting atop a stone foundation and plenty of details including a covered porch, stairs leading to a side door, chimney, rear loading dock and an unattached mailbox, plus factory-installed LED lighting for use with the Just Plug Lighting System. 30mA current draw.  
785-4953 Assembled -  
2-1/4 x 2-11/32 x 1-1/2" 5.7 x 6 x 3.8cm  
Reg. Price: \$59.99 Sale: **\$48.98**



**N Rustic Cabin - Built-&Ready Landmark Structures**  
Woodland Scenics.  
785-4955 Assembled -  
1-13/16 x 1-3/4 x 1-1/2" 4.6 x 4.44 x 3.81cm  
Reg. Price: \$44.99 Sale: **\$35.98**



**N Miss Molly's Diner - Built-&Ready Landmark Structures**  
Woodland Scenics.  
Built-&Ready restaurant is styled like a classic train car eatery, hand-painted and authentically weathered for realism. Features a detached, classic sign, a menu board and other details, plus has an eye-catching printed interior complete with booths, a kitchen and other authentic diner features. Pre-installed LED lighting made for use with the Just Plug Lighting System is also included.  
785-4956 Assembled  
Reg. Price: \$59.99 Sale: **\$48.98**



**N Smith Brothers TV & Appliance Store - Built-&Ready Landmark Structures**  
Woodland Scenics. Detail your downtown with this Built-&Ready structure featuring flickering TVs with LEDs made for use with the Just Plug Lighting System. An eye-catching printed interior creates the illusion of depth, from the shop at the front to a stockroom in the back. The building is hand-painted and weathered with loads of signage. Other exterior details like a loading dock with a dolly, a dumpster and more add to the building's authenticity. The structure also comes with a pre-installed LED interior light made for use with the Just Plug Lighting System.  
785-4959 Assembled  
Reg. Price: \$69.99 Sale: **\$56.98**



**N Toy & Hobby Junction - Built-&Ready Landmark Structures**  
Woodland Scenics.  
785-4960  
Reg. Price: \$69.99 Sale: **\$56.98**



**N Mercedes-Benz Sprinter Cargo Van 2-Pack - Assembled**  
Busch.  
189-8304 1 Each:  
FedEx & DHL  
Reg. Price: \$20.99 Sale: **\$17.98**



**N 1950s Chevy Pickup & Buick 2-Door Set - Assembled**  
Busch.  
189-8349 Metallic Blue Truck, Metallic Red Car  
Reg. Price: \$21.99 Sale: **\$18.98**



**Limited Quantity Available**  
**N 1954 Ford Tank Truck 2-Pack - Assembled - Mini Metals®**  
Classic Metal Works.  
221-50442 Conoco (red, dark green)  
221-50443 Union 76 (dark blue, white)  
Price: \$27.99



**Limited Quantity Available**  
**N 1954 Ford Refrigerated Box Truck 2-Pack - Assembled - Mini Metals**  
Classic Metal Works.  
221-50440 Fanta (orange, white)  
221-50441 BF Goodrich (dark blue, white)  
Price: \$27.99



**NEW N Living Wagon Trailer - Assembled**  
Oxford Diecast.  
553-NLW004 Alan Sparkes (green, black, red)  
Price: \$14.95



**N Great Lakes Freightier**  
Sylvan. A full-size scale model with no selective compression to make a layout-sized model that fits from the 1900s to 1980s. Resin and metal kit includes all parts, fittings, and accessories for a complete model, including etched brass stanchions, and a fully detailed wheelhouse interior. Main structural assembly is simplified using one piece castings. Model measures 19-1/4" 49cm long and 3-1/4" 8.3cm wide, representing a 258' long freighter. Additional mid-sections (696-2050M, are available separately to build a longer boat. 696-2050 Kit  
Reg. Price: \$145.95 Sale: **\$130.98**

**N Great Lakes Freightier Mid Section**  
Sylvan.  
696-2050M Kit - Use to Lengthen 696-2050 (Sold Separately)  
Reg. Price: \$29.95 Sale: **\$26.98**



**N Paul's Fresh Market - AutoScenes®**  
Woodland Scenics.  
785-5346  
Reg. Price: \$22.99 Sale: **\$18.98**



**G American Passenger Starter Set - Standard DC LGB.** Ready to run indoors or out, this fun set features a steam engine and 2 colorful passenger cars. Set includes a 47-1/4" track circle, transformer and controller. 426-72327 Lake George & Boulder - 120 Volts  
Reg. Price: \$350.00 Sale: **\$314.98**

# FEATURED ONLINE PRODUCTS



**G Work Train Starter Set**  
LGB. Leading the way is a Stainz 0-4-0 steam locomotive with smoke and sound generator. Set includes ballast car, gondola with load, 50-3/4" 129cm track circle, power pack, speed controller and crew figures. 426-72403 With Steam & Sound 120V  
Reg. Price: \$410.00  
Sale: **\$368.98**



**G Cowcatcher Train Set - Standard DC**  
Bachmann.  
160-90040 4-6-0 Locomotive, Animated Stock Car, Caboose, Track Oval, Speed Controller  
Reg. Price: \$675.00  
Sale: **\$485.98**



**On30 18' Wood Flatcar - Spectrum®**  
Bachmann. Customize your freight car fleet with these special two packs. Both cars come fully assembled, painted and lettered with typical data, but no reporting marks, easily added with decals (not included). 160-26512 Data Only (black) pkg(2)  
Reg. Price: \$105.00  
Sale: **\$75.98**



**On30 Wood Side-Dump Car 3-Pack - Spectrum**  
Bachmann. Perfect for mine, construction or quarry work, set includes three assembled cars finished in Red Oxide (no lettering) with metal frames and E-Z Mate® Mark II couplers. 160-29801 Painted, Unlettered (Boxcar Red) pkg(3)  
Reg. Price: \$135.00  
Sale: **\$96.98**



**Turnout Control Switch - Unitrack**  
Kato.  
381-24840  
Reg. Price: \$10.00 Sale: **\$7.98**



**Blue Point™ Turnout Controller**  
New Rail Models.  
Fits under congested benchwork, includes 2 sets of electrical contacts, easy-to-use slide-lock adjustment. 501-400185 pkg(5)  
Reg. Price: \$69.95 Sale: **\$59.98**



**The Tortoise™ Switch Machine**  
Circuitron. Easy-to-mount switch machine features prototypical slow-motion action-three seconds to complete throw. 800-6000 Single  
Reg. Price: \$24.95 Sale: **\$20.98**  
800-6006 pkg(6)  
Reg. Price: \$146.00  
Sale: **\$124.98**  
800-6012 pkg(12)  
Reg. Price: \$285.00  
Sale: **\$243.98**



**HO Budd Passenger Car LED Interior Lighting Kit**  
Walther's Mainline®.  
910-220  
Reg. Price: \$37.98 Sale: **\$31.98**



**Limited Quantity Available**  
**HO Concrete Column Street Light**  
Walther's SceneMaster™.  
949-4305 pkg(2)  
Reg. Price: \$21.98 Sale: **\$18.98**

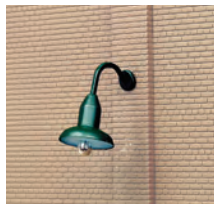

**HO Wall-Mounted Light**  
Walther's SceneMaster.  
949-4307 pkg(3)  
Reg. Price: \$21.98 Sale: **\$18.98**



**HO Tear Drop Street Light**  
Walther's SceneMaster.  
949-4312 Single-Arm  
Reg. Price: \$24.98 Sale: **\$20.98**

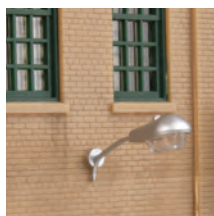

**HO Modern Short Arm Wall Mount Light**  
Walther's SceneMaster.  
949-4314 pkg(3)  
Reg. Price: \$27.98 Sale: **\$23.98**



**HO Modern Wall-Mount Lights**  
Walther's SceneMaster.  
949-4318 pkg(3)  
Reg. Price: \$21.98 Sale: **\$18.98**

**HO Double Railyard Spotlight**  
Miniaturics.  
475-7212801  
5-1/2" 13.7cm Tall  
Reg. Price: \$56.25  
Sale: **\$50.98**



**Two Conductor Hookup Wire - #22 Gauge - 30'**  
Wire Works.  
851-222070300  
Black & Red  
Reg. Price: \$12.00 Sale: **\$10.98**



**Turntable Power Supply for Cornerstone Turntables**  
Walther's Cornerstone®.  
933-2858 800mA, 16V DC Output  
Reg. Price: \$21.98 Sale: **\$18.98**



**HO Series 6 Economy Control Decoder**  
Digitrax.  
245-DH126D Wired - 1.5 Amps  
Reg. Price: \$23.00 Sale: **\$20.98**  
245-DH126P 8-Pin Plug Long Harness  
Reg. Price: \$26.00 Sale: **\$22.98**



**FOR ALL ITEMS IN RED.**

**WARNING:** Cancer and Reproductive Harm - [www.P65Warnings.ca.gov](http://www.P65Warnings.ca.gov). See page 21.





### UT6D Duplex Radio Utility Throttle

Digitrax. Wireless version of the standard UT6, designed to use all features of the Digitrax Duplex Radio system. This wireless throttle is for sale in North America. 245-UT6D

Reg. Price: \$180.00  
Sale: **\$161.98**



### Zephyr Express DCC Starter Set

Digitrax. Simplified advanced train operation for any size layout, and easily expandable to grow with your railroad. Includes DCS52 Command Station, PS314 Power Supply, LT1 Decoder Tester and LocoNet Cable, System Reference Manual and Decoder Manual, plus a quick-start guide and an instruction manual. 245-ZEPE

Reg. Price: \$245.00  
Sale: **\$220.98**



### DT602 Advanced Super Throttle

Digitrax. Gives you direct control of two locos at a time and handle nearly every aspect of layout control, running trains, creating consists, setting up routes, and operating up to 29 functions including sounds and more. Soft On/Off switch and advanced power saving mode allow you to operate longer than ever. Can be upgraded for wireless infrared operation with 245-UR90 (sold separately). 245-DT602

Reg. Price: \$200.00  
Sale: **\$179.98**



### Advanced Duplex Radio Super Throttle DT602D

Digitrax. Full wireless operation with duplex or two-way radio communication to and from your LocoNet systems, select, dispatch and run locos without plugging in! Gives you direct control of two locos at a time and powerful features and flexibility to handle nearly every aspect of layout control, you can run trains, create consists, set up routes, control up to 29 functions including sounds and more. Soft On/Off switch and advanced power saving mode allow you to operate longer. 245-DT602D

Reg. Price: \$270.00  
Sale: **\$242.98**



### DS74 Quad Switch Stationary Decoder

Digitrax. Operate up to four solenoid or slow-motion turnouts (sold separately) directly through any DCC system that has turnout control. Configurable for capacitive discharge with balky solenoids and for on/off control of 8 layout lights. Features plug and play wire connectors and works with compatible LocoNet systems. 245-DS74

Reg. Price: \$79.00 Sale: **\$70.98**

### Super EXPERT Cement

Faller. 272-170490 .9oz 25g  
Reg. Price: \$7.92  
Sale: **\$6.75**



### Expert Liquid Cement

Faller. 272-170492 .9oz 25g  
Reg. Price: \$7.92  
Sale: **\$6.75**



### No. 107 Plastic-Compatible Motor Oil - 1/2oz 14.8mL

Labelle. 430-107 Medium Weight  
Reg. Price: \$10.79  
Sale: **\$8.98**



### Foam Tack Glue™ - SubTerrain System

Woodland Scenics. 785-1444 12oz 355mL  
Reg. Price: \$14.99  
Sale: **\$11.98**



### Track Magic Liquid Track Cleaner

Deluxe Materials Ltd. 806-AC26 8-1/2oz 250mL  
Reg. Price: \$41.99  
Sale: **\$31.98**



### Tacky Wax Figure Adhesive

Deluxe Materials Ltd. 806-AD29 1oz 28g  
Reg. Price: \$8.99 Sale: **\$6.98**

### Ballast Magic Adhesive Powder

Deluxe Materials Ltd. 806-AD74 4.2oz 125mL  
Reg. Price: \$20.99  
Sale: **\$15.98**

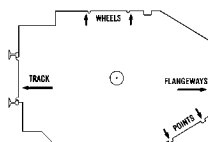

### HO Standards Gauge

NMRA. 98-1 Includes Metal Gauge and Instructions  
Reg. Price: \$22.00 Sale: **\$19.98**



### N Standards Gauge

NMRA. 98-8 Includes Metal Gauge, Plastic Clearance gauge, and Instructions  
Reg. Price: \$25.33 Sale: **\$22.98**



### Hot Wire Foam Cutter - SubTerrain System

Woodland Scenics. 785-1435 120V (North American)  
Reg. Price: \$49.99 Sale: **\$39.98**



### HO Foam Cradle

Bowser. 6-22 Loco/Rolling Stock Work Holder  
Reg. Price: \$15.95 Sale: **\$13.98**



HO Brick Sheet - 4 x 9-3/4" 10.1 x 24.7cm  
Walthers Cornerstone®. 933-3522 Light Red pkg(4)  
Reg. Price: \$14.98 Sale: **\$12.98**



Styrene Sheet - Plain - 12 x 24" 30.5 x 61cm  
Evergreen Scale. 269-19040 .040" .10cm  
Reg. Price: \$8.65 Sale: **\$7.33**  
269-19060 .060" .15cm  
Reg. Price: \$12.98 Sale: **\$11.00**

**FOR ALL ITEMS IN BLUE.**  
**WARNING:** Cancer - www.P65Warnings.ca.gov.  
 See page 21.



**Shake Shingle Roof Sheet Chooch.**  
214-8920 Small for HO & N Scales - 3-3/4 x 12"  
9.5 x 30.5cm  
214-8922 Medium for HO Scale - 3-3/4 x 12"  
9.5 x 30.5cm  
214-8924 Large for HO, S & O Scales - 3-3/4 x 12"  
9.5 x 30.5cm  
Reg. Price: \$14.98 Sale: **\$12.98**



**HO Diesel Detail Kit**  
WalthersMainline®.  
910-250 General Electric ES44 GEVO  
Reg. Price: \$19.98 Sale: **\$16.98**



**HO Diaphragms**  
Walthers Cornerstone®.  
933-977 Black Rubber - 1 Pair  
Reg. Price: \$5.98 Sale: **\$4.98**



**HO Steel Coil Load**  
Walthers Cornerstone.  
933-1499 Kit pkg(12)  
Reg. Price: \$9.98 Sale: **\$8.98**



**HO Platforms & Stairways**  
Walthers Cornerstone.  
933-2939 Photo-Etched Kit  
Reg. Price: \$24.98 Sale: **\$20.98**

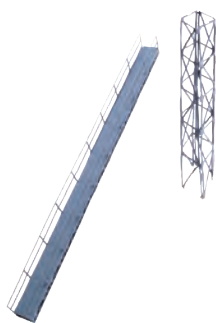

**HO Conveyor Bridge and Support Tower**  
Walthers Cornerstone.  
933-2940 Photo-Etched Kit  
Reg. Price: \$29.98 Sale: **\$22.98**



**HO Cage Ladders & Safety Cages**  
Walthers Cornerstone.  
933-2956 Photo-Etched Kit  
Reg. Price: \$21.98 Sale: **\$16.98**



**HO Interior Kit**  
Walthers Cornerstone.  
933-3130 For Northern Light & Power Powerhouse  
Reg. Price: \$14.98 Sale: **\$11.98**



**HO Belt Conveyor**  
Walthers Cornerstone.  
933-3149 Kit pkg(3)  
Reg. Price: \$19.98 Sale: **\$16.98**



**HO High-Voltage Power Transmission Wire**  
Walthers Cornerstone.  
933-3344 100' 30m (Non-Working)  
Reg. Price: \$19.98 Sale: **\$16.98**



**HO Wall-Mount Industrial Dust Collectors**  
Walthers Cornerstone.  
933-3510 Kit pkg(3)  
Reg. Price: \$14.98 Sale: **\$11.98**

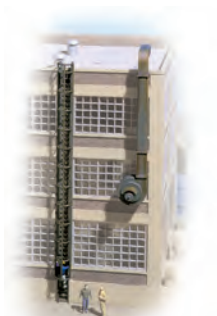

**HO Caged Ladders & Vents**  
Walthers Cornerstone.  
933-3515 Kit - 5 Each Ladders & Vents pkg(10)  
Reg. Price: \$17.98 Sale: **\$14.98**



**HO Gas Station Details**  
Walthers Cornerstone.  
933-3545 Kit  
Reg. Price: \$19.98 Sale: **\$16.98**



**HO Roof Details**  
Walthers Cornerstone.  
933-3733 Kit  
Reg. Price: \$11.98 Sale: **\$9.98**



**HO Modern Fire Escape**  
Walthers Cornerstone.  
933-3736 Kit  
Reg. Price: \$14.98 Sale: **\$12.98**



**HO Organic Vapor Air Cleaner (RTO) - Modern Industrial Park**  
Walthers Cornerstone.  
933-4086 Kit - 6-1/2 x 5 x 5-1/8"  
16.5 x 12.7 x 13cm  
Reg. Price: \$31.98 Sale: **\$25.98**



**HO Particulate Dust Cyclone - Modern Industrial Park**  
Walthers Cornerstone.  
933-4087 Kit - 1-5/8 x 1-5/8 x 5-3/16"  
4.1 x 4.1 x 13.1cm  
Reg. Price: \$19.98 Sale: **\$15.98**



**HO Utility Poles Load**  
Walthers Cornerstone.  
933-4174 Kit - Fits most 50' & larger gondolas - sold separately  
Reg. Price: \$17.98 Sale: **\$14.98**



**HO Wrapped Lumber Load for WalthersProto® CC&F Bulkhead Flatcar**  
Walthers SceneMaster™.  
949-3121 Canadian Forest Products  
949-3124 Slocan Group  
Reg. Price: \$12.98 Sale: **\$10.98**



**HO Wrapped Lumber Load for WalthersMainline® 72' Centerbeam Flatcar**  
Walthers SceneMaster.  
949-3153 High Cascade  
949-3163 Irving Lumber (yellow, green)  
949-3165 Nascor (black, blue)  
949-3166 Rough & Ready Lumber (black, green)  
949-3168 White River Forest Products (green, black)  
Reg. Price: \$14.98 Sale: **\$12.98**





**HO Pipe Load**  
Walthers SceneMaster™.  
949-3250 Kit - Fits  
WalthersMainline® 910-  
5800 Series Bulkhead  
Flatcar (Sold Separately)  
Reg. Price: \$17.98 Sale: **\$14.98**



**HO Wrapped Machinery - Cast Resin Freight Car Load**  
Chooch.  
214-72206 Assorted  
Pieces pkg(6)  
Reg. Price: \$19.98 Sale: **\$16.98**



**HO Baled Scrap Load for Gondolas - Cast Resin Freight Car Load**  
Chooch. Car sold separately.  
214-7222  
Reg. Price: \$14.98 Sale: **\$12.98**



**HO Baled Random Scrap for Gondolas - Cast Resin Freight Car Load**  
Chooch. Car sold separately.  
214-7223  
Reg. Price: \$14.98 Sale: **\$12.98**



**HO Pulpwood for Atlas Cars - Cast Resin Freight Car Load**  
Chooch. Car sold separately.  
214-7262  
Reg. Price: \$14.98 Sale: **\$12.98**



**HO 40-Ton Steam Boiler - Cast Resin Freight Car Load**  
Chooch.  
214-7280 3/4" 1.9cm  
Reg. Price: \$19.98 Sale: **\$16.98**



**HO Flexible Textured Freight Car Load Sheets**  
Chooch.  
214-8599 Stone  
Rip Rap - Medium -  
11-1/2 x 3-1/2"  
29.2 x 8.8cm  
214-8600 Stone  
Rip Rap - Large -  
11-1/2 x 4"  
29.2 x 10.1cm  
214-8925 Industrial  
Junk - 11-3/4 x 3-3/4"  
29.8 x 9.5cm  
214-8926 Scrap Metal -  
11 x 3" 27.9 x 7.6cm  
Reg. Price: \$17.98 Sale: **\$14.98**



**HO Wire Coil for Gondola - Cast Resin Freight Car Load**  
Chooch. Car sold separately.  
214-7229  
Reg. Price: \$14.98 Sale: **\$12.98**



**HO Heavy Crates - Cast Resin Freight Car Load**  
Chooch.  
214-7243 Various Pieces  
pkg(5)  
Reg. Price: \$19.98 Sale: **\$16.98**



**HO Oil Pipe Connector - Cast Resin Freight Car Load**  
Chooch. Car sold separately.  
214-7244  
Reg. Price: \$14.98 Sale: **\$12.98**



**HO Light Cable Spools - Cast Resin Freight Car Load**  
Chooch.  
214-7245 pkg(2)  
Reg. Price: \$14.98 Sale: **\$12.98**



**HO Heavy Cable Spool Load - Cast Resin Freight Car Load**  
Chooch.  
214-7246 pkg(2)  
Reg. Price: \$14.98 Sale: **\$12.98**



**HO Large Machines - Cast Resin Freight Car Load**  
Chooch.  
214-7250 pkg(3)  
Reg. Price: \$19.98 Sale: **\$16.98**



**HO Open Crates - Cast Resin Freight Car Load**  
Chooch.  
214-7251 pkg(6)  
Reg. Price: \$24.98 Sale: **\$20.98**



**HO Intermodal 20' Covered Coils - Cast Resin Freight Car Load**  
Chooch.  
214-7252 pkg(3)  
Reg. Price: \$17.98 Sale: **\$14.98**



**HO Covered Army Tanks - Cast Resin Freight Car Load**  
Chooch.  
214-7256 pkg(3)  
Reg. Price: \$17.98 Sale: **\$14.98**



**HO Covered Artillery - Cast Resin Freight Car Load**  
Chooch.  
214-7257 pkg(3)  
Reg. Price: \$17.98 Sale: **\$14.98**



**HO HVAC Units**  
Walthers Cornerstone®.  
933-3269 Kit - 4 each  
of 2 Styles of Rooftop Air  
Conditioners  
Reg. Price: \$14.98 Sale: **\$12.98**



**HO Roof Details**  
Walthers Cornerstone.  
933-3286 Kit  
Reg. Price: \$9.98 Sale: **\$8.98**

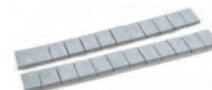

**Flat Steel Freight Car Weight**  
A Line.  
116-13003 1/2 x 3/4 x  
1/8" pkg(24)  
Reg. Price: \$9.95 Sale: **\$8.98**



**Flat Steel Freight Car Weight**  
A Line.  
116-13004 1/2 x 3/4 x  
1/4" 1.3 x 1.9 x .6cm  
Reg. Price: \$9.95 Sale: **\$8.98**



**80-Ton Steam Boiler - Cast Resin Freight Car Load**  
Chooch.  
214-7281 1 & 1-1/4"  
2.5 & 3.1cm  
Reg. Price: \$24.98 Sale: **\$20.98**



**80-Ton Ship's Driveshaft & Pulley - Cast Resin Freight Car Load**  
Chooch.  
214-7284 3-3/4 & 4-1/4"  
9.5 & 10.7cm  
Reg. Price: \$17.98 Sale: **\$14.98**



**Barium Oxide Bins - Cast Resin Freight Car Load**  
Chooch.  
214-7286 Small  
Reg. Price: \$11.98 Sale: **\$9.98**  
214-7287 Large  
Reg. Price: \$17.98 Sale: **\$14.98**

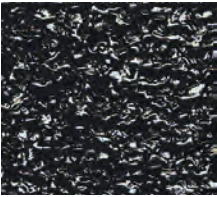

**Limited Quantity Available**  
**Flexible Textured Freight Car Load Sheet**  
 Chooch.  
 214-8708 Small Coal Lumps for All Scales - 3-3/4 x 12" 9.5 x 30.5cm  
 214-8710 Medium Coal Lumps for All Scales - 3-3/4 x 12" 9.5 x 30.5cm  
 214-8712 Large for HO, S & O Scales - 3-3/4 x 12" 9.5 x 30.5cm  
**Reg. Price: \$14.98 Sale: \$12.98**

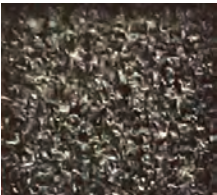

**Limited Quantity Available**  
**Flexible Textured Freight Car Load Sheet 2-Pack**  
 Chooch.  
 214-87082 Small Coal Lumps for All Scales - 3-3/4 x 12" 9.5 x 30.5cm  
 214-87102 Medium Coal Lumps for All Scales - 3-3/4 x 12" 9.5 x 30.5cm  
**Reg. Price: \$19.98 Sale: \$16.98**



**Small Steel Ribbed Cable Load - Cast Resin Freight Car Load**  
 Chooch.  
 214-7268 For N & HO - .5" Diameter, Includes 3 pieces of 2 Different Sizes  
**Reg. Price: \$19.98 Sale: \$16.98**



**20-Ton Structural Beam Load - Cast Resin Freight Car Load**  
 Chooch.  
 214-7274 For HO & N - 3-1/2 x 3/4" pkg(2)  
**Reg. Price: \$14.98 Sale: \$12.98**



**40-Ton Structural Beam Load - Cast Resin Freight Car Load**  
 Chooch.  
 214-7275 For HO & O - 5-3/4 x .8"  
**Reg. Price: \$14.98 Sale: \$12.98**



**60-Ton Structural Beam Load - Cast Resin Freight Car Load**  
 Chooch.  
 214-7276 For HO & O - 7-3/4 x 1-1/8"  
**Reg. Price: \$17.98 Sale: \$14.98**



**Gravel Load 2-Pack**  
 Chooch.  
 214-7292 Fits Walther's Mainline® Greenville 34' 100-Ton Two Bay Hopper  
**Reg. Price: \$15.98 Sale: \$13.98**



**The Shay Locomotive: An Illustrated History**  
 White River. A must-have for modelers and fans, the most complete, thorough, and accurate book ever produced Shay locomotives. Features more than 600 pages and over 1000 photos, illustrations, and drawings plus a complete listing of every Shay built by shop number, by owner/operator, and by location. Also covers Lima's involvement from 1881 to 1945 and includes photos of every single surviving Shay.  
 15-SLH  
**Reg. Price: \$99.95 Sale: \$89.98**



**Christmas Train & Snowman Cards**  
 Train Enthusiast.  
 90-76023 20 Cards  
**Reg. Price: \$13.00 Sale: \$11.98**



**The Railroading Handbook**  
 Kalmbach.  
 400-1318 Softcover, 352 Pages  
**Reg. Price: \$27.99 Sale: \$23.98**

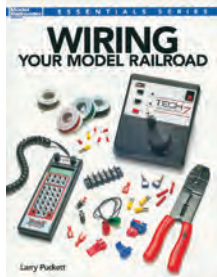

**Wiring Your Model Railroad**  
 Kalmbach. Larry Puckett provides a helpful overview of all things wiring, including traditional wiring and DCC.  
 400-12491 Softcover, 128 Pages  
**Reg. Price: \$21.99 Sale: \$18.98**

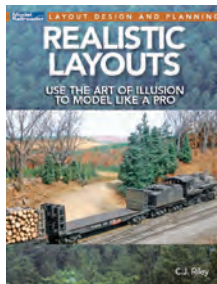

**Realistic Layouts: Use the Art of Illusion to Model Like a Pro**  
 Kalmbach.  
 400-12828 Softcover, 96 Pages  
**Reg. Price: \$21.99 Sale: \$18.98**

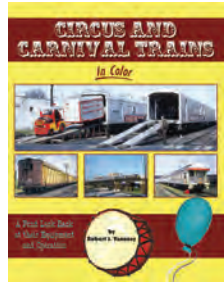

**Circus and Carnival Trains In Color**  
 Morning Sun. A treasure trove of information for modelers and fans, this book looks at the colorful trains once used by large circuses and carnivals as they moved from town to town. More than 200 color photos from 1946-2017 cover the unique equipment from elephant cars to rebuilt and repurposed passenger cars.  
 484-1733 Hardcover, 128 Pages  
**Reg. Price: \$69.95 Sale: \$62.98**

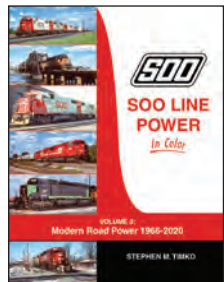

**Soo Line Power In Color**  
 Morning Sun. Hardcover, 128 pages.  
 484-1752 Volume 3: Modern Road Power 1966-2020  
**Reg. Price: \$69.95 Sale: \$62.98**



**The Polar Express™ Complete Train Play Set**  
 Train Enthusiast.  
 90-420774  
**Reg. Price: \$39.99 Sale: \$35.98**



**Wooden Railway Set**  
 Melissa & Doug. Multi-piece trains, cranes, switches, an engine shed, trees, workers, a suspension bridge, traffic signs and more provide hours of imaginative play.  
 488-701  
**Reg. Price: \$159.99 Sale: \$143.98**



**Your Participating Walthers® Dealer**



*Shown assembled, painted and weathered by modeler.*

## **NEW HO Modern Furniture Factory Kit** **933-4108 - \$84.98 Each**

- Contemporary design - adaptable to all types of industry from the 1970s to the present
- Two-story main building w/front office, truck & rail car loading/unloading areas

- Separate lumber storage building & dust/sawdust collector
- Measures:

Main Building:  
15-3/8 x 10-1/2 x 4-1/2"  
39 x 26.9 x 11.3cm

Lumber Storage Shed:  
9-3/4 x 4-1/2 x -3/4"  
24.6 x 11.4 x 6.9cm

Dust Collector:  
1-5/8 x 1-5/8 x 5-3/16"  
4.1 x 4.1 x 13.1cm

